



*Fall Commencement*  
**2021**

*December 10 and 11*

# History of Oklahoma State University

---

The story of Oklahoma State University began on Christmas Eve, 1890, at the McKennon Opera House in Oklahoma's territorial capital of Guthrie when Territorial Governor George W. Steele signed legislation establishing an Oklahoma Agricultural and Mechanical College (OAMC) in Payne County. OAMC's first students assembled for class on December 14, 1891, even though there were no buildings, no books, and no curriculum. The college's first students attended classes in the Stillwater Congregational Church. The original campus consisted of 200 acres of prairie that were donated by four local homesteaders. The college's first six graduates received their diplomas in 1896.

Visitors to the OSU campus often marvel at its beauty and consistency of architecture. Much of the credit goes to legendary president, Henry G. Bennett, who served from 1928-1951. Dr. Bennett's 25-year campus master plan envisioned some of the university's most famous and beautiful structures, including the Edmon Low Library and the OSU Student Union. OSU President Burns Hargis guided unprecedented construction that made OSU more competitive in academics and athletics. Starting in the fall of 2008, OSU opened the Multimodal Transportation Terminal, the North Classroom Building, the west end zone of Boone Pickens Stadium, refurbished Old Central, the Donald W. Reynolds Architecture Building, the Henry Bellmon Research Center, an updated and expanded Student Union, the Greenwood Tennis Center, the north wing to the College of Education and Human Sciences building, an upgraded Atherton Hotel in the Student Union, the innovative University Commons residential complex and dining facility, the crescent-shaped business building, the world-class ENDEAVOR facility for interdisciplinary research, and top-tier O'Brate Stadium for baseball. In October 2019, OSU opened the magnificent McKnight Center for the Performing Arts with the New York Philharmonic. The Greenwood School of Music connects to the McKnight Center and opened in spring 2021. Hall of Fame Avenue on the north and University Avenue on the south, as well as core north-south artery Monroe Street, have all been significantly upgraded, and the university continues to update its campus landscape plan, including the addition of a Welcome Plaza southeast of the Student Union.

OSU grew quite rapidly following World War II. The post-war years were marked by a huge enrollment surge and the thriving "Veteran's Village" on the northwest edge of campus as veterans and their families moved into surplus military housing provided by the college. The mid-1940s also were a golden era for athletics at Oklahoma A&M. In a 90-day period in early 1945, OAMC teams won the Cotton Bowl, the NCAA championship in wrestling, and the NCAA championship in basketball. In 2016, the undefeated 1945 football team was retroactively awarded the national championship trophy by the American Football Coaches Association. In 1946, the wrestling and basketball teams repeated as national champions, and the football team won the Sugar Bowl.

Coaches and players from that era are sports legends. Coach Henry Iba set a national standard in basketball and Edward Gallagher took OAMC wrestling teams to international prominence.

By the 1950s the college had grown substantially and in 1957 OAMC became The Oklahoma State University for Agriculture and Applied Science. During the next three decades, OSU would build academic programs to match its new status. Enrollment more than doubled from 10,385 in 1957 to more than 23,000 in the 1980s. OSU became a statewide university system, adding branches in Okmulgee in 1946 and Oklahoma City in 1961. OSU merged with the Oklahoma College of Osteopathic Medicine in 1988, and OSU-Tulsa was born in 1999. Under the leadership of Hargis, OSU's 18th president, the university has seen record enrollment and fundraising. OSU welcomed the five largest freshmen classes in school history in 2012, 2015, 2017, 2018 and 2019. OSU raised more than \$2.2 billion in private support during Hargis' 13 years as president.

Today, OSU has 35,000 students across five campuses and a presence in every Oklahoma county through its extension offices and experiment stations. From six graduates in 1896, to 5,000 annually today, the small college on the prairie has grown and prospered far beyond the dreams of its founders. OSU teaching, research, extension and graduates are making a bigger impact on the lives of people around the world than ever before. It's a great time to be a Cowboy!

• • •

COMMENCEMENT  
OKLAHOMA STATE UNIVERSITY  
December 10 & 11, 2021  
Stillwater, Oklahoma

• • •

## MESSAGE FROM THE PRESIDENT



Class of 2021,

Congratulations on your accomplishment! I know the road has been long to reach this point in your academic career, and it traversed some of the most unusual and challenging times in university history.

From the entire OSU community – faculty, staff, alumni and donors – we are proud of you for persevering. You have dreamed big, overcome challenges and raised the bar. As we celebrate this milestone with each of you, we also celebrate your integrity. The Cowboy Code calls us to do what's right, even when it's hard. You've done that, and we know you will continue to embody the values and spirit of Oklahoma State University.

OSU graduates have been leaving their mark on the world for well over a century in every discipline. From engineering to medicine, from the sciences to the humanities and more, OSU alumni make the world a better place. I cannot wait to see what you accomplish in the years to come.

We are delighted to recognize you and your accomplishments at our December commencement ceremonies. After the ceremony closes, keep the momentum. Set goals, make plans and continue to dream big. One step at a time, march toward your next goal. We will continue to celebrate you, our fellow Cowboys, and your accomplishments.

Congratulations, and Go Pokes!

Sincerely,

A handwritten signature in black ink that reads "Kayse Shrum, DO". The signature is fluid and cursive, with a large, stylized "K" and "S".

Dr. Kayse Shrum  
President, Oklahoma State University

THE OKLAHOMA STATE BOARD OF REGENTS

Ms. Allison Garrett, Edmond, Chancellor  
Mr. Dennis Casey, Morrison, Assistant Secretary  
Mr. Jay Helm, Tulsa  
Mr. Jeffrey W. Hickman, Fairview, Chair  
Ms. Ann Holloway, Ardmore  
Mr. Joseph L. Parker, Jr., Tulsa  
Mr. Jack Sherry, Holdenville  
Mr. Steven W. Taylor, McAlester, Secretary  
Mr. Michael C. Turpen, Oklahoma City, Vice Chair  
Ms. Courtney Warmington, Edmond

THE BOARD OF REGENTS FOR  
OKLAHOMA STATE UNIVERSITY AND A&M COLLEGES

Mr. Calvin J. Anthony, Stillwater  
Ms. Blayne Arthur, Stillwater  
Mr. Jarold Callahan, Edmond, Vice Chair  
Mr. Rick Davis, Guthrie  
Mr. Joe D. Hall, Elk City  
Mr. Jimmy Harrel, Leedey  
Dr. Trudy Milner, Tulsa, Chair  
Mr. Billy G. Taylor, Muskogee  
Mr. Rick Walker, Lawton  
Mr. Jason Ramsey, Edmond, Chief Executive Officer  
Ms. Jessica Russell, Edmond, Director of Public Policy

## OSU SYSTEM AGENCY EXECUTIVE TEAM

Dr. Kayse Shrum, President

Dr. Jeanette Mendez, Interim Provost and Senior Vice President, Academic Affairs

Ms. Blaire Atkinson, President and Chief Executive Officer, OSU Foundation

Ms. Karen Chen, Interim Vice President, Enrollment and Brand Management

Dr. Thomas G. Coon, Vice President, Dean and Director, Division of Agricultural Sciences and Natural Resources

Dr. Douglas A. Hallenbeck, Vice President, Student Affairs

Ms. Brandee Hancock, Interim Chief Legal Officer

Dr. Jason F. Kirksey, Vice President, Institutional Diversity

Mr. Jerome Loughridge, Senior Vice President, Operations

Mr. Rob McInturf, President, OSU Alumni Association

Dr. Kenneth W. Sewell, Vice President, Research

Dr. Johnny Stephens, Senior Vice President, Health Affairs; President, OSU Center for Health Sciences; Interim President, OSU-Tulsa

Mr. Joseph B. Weaver, Jr., Senior Vice President, Administration and Finance

Mr. Chad Wieberg, Vice President, Athletic Programs and Director, Intercollegiate Athletics

Mr. Kyle Wray, Senior Vice President, Executive Affairs

Dr. Scott Newman, President, OSU-Oklahoma City

Dr. Bill R. Path, President, OSU Institute of Technology, Okmulgee

MESSAGE FROM THE OSU ALUMNI ASSOCIATION PRESIDENT



To the Class of 2021,

On behalf of the Oklahoma State University Alumni Association and OSU graduates around the globe, I would like to welcome you to the alumni family!

Earning your degree from OSU is something to be extremely proud of under normal circumstances, but as you're well aware, the past few years have been anything but normal. As the Cowboy Code says, we finish what we start. You have persevered and proven that being a Cowboy isn't in our clothes; it's in our character.

It's important to remember your time as a Cowboy is really just beginning, and that's why the Alumni Association is here. I encourage you to connect with us before leaving campus by downloading the Orange Connection app and reviewing the section for new graduates. Within the app, you can also learn about the best way to remain connected to your alma mater – membership in the Alumni Association.

We help new graduates secure employment, connect them with chapters of alumni throughout the nation and keep them informed on what's happening back in Stillwater. We also have virtual programming for alumni and fans, and we hope you'll take advantage of all of these great benefits wherever your journey takes you.

Congratulations again on this tremendous accomplishment. We look forward to serving you for many years to come.

Go Pokes!

A handwritten signature in black ink that reads "Rob McInturf". The signature is fluid and cursive, with a long, sweeping tail on the final letter.

Rob McInturf  
President, OSU Alumni Association

## Alma Mater Hymn of Oklahoma State University

*Words by Robert McCulloh, '49*

Proud and immortal, Bright shines your name;  
Oklahoma State, We herald your fame.  
Ever you'll find us loyal and true,  
To our Alma Mater, O. S. U.

•••••

### Oklahoma

*Written by Oscar Hammerstein II*

*Music by Richard Rodgers*

Oklahoma, where the wind comes sweepin' down the plain,  
And the wavin' wheat can sure smell sweet  
When the wind comes right behind the rain.  
Oklahoma, ev'ry night my honey lamb and I  
Sit alone and talk and watch a hawk makin' lazy circles in the sky  
We know we belong to the land  
And the land we belong to is grand!  
And when we say -Yeeow! A-yip-i-o-ee-ay!  
We're only sayin' You're doin' fine, Oklahoma!  
Oklahoma - O.K.



**FRIDAY, DECEMBER 10, 2021**

**GRADUATE CEREMONY**

**Presiding**

Kayse Shrum, President, Oklahoma State University

**Introductory Music**

“Pomp and Circumstance” ..... Elgar  
“The Star Spangled Banner” ..... Key  
“Oklahoma” ..... Rodgers and Hammerstein

**Introduction of Speakers**

Sheryl Tucker, OSU Vice Provost and Graduate College Dean

**Remarks**

Rebecca Sheehan, Graduate Council Vice Chair and Associate Professor of Geography

**Presentation of Students**

Sheryl Tucker, OSU Vice Provost and Graduate College Dean

**Conferral of Degrees**

Kayse Shrum, President, Oklahoma State University

**Closing Music**

“OSU Alma Mater” ..... McCulloh  
“OSU Fight Song”

**Sign Language Interpreter**

Taylor Woodall-Green

**Musicians**

Megan Barth Argo, Pianist  
Erica Skinner, Vocalist

## HONORARY GRADUATE COMMENCEMENT MARSHALS

The Honorary Graduate Commencement Marshal recognition is the highest honor bestowed on Doctoral and Master's degree graduates at commencement. Marshals have demonstrated scholarly achievement, as evidenced by academic performance and discipline-appropriate scholarly contributions that capture the essence of our land-grant mission. We congratulate the following students on this outstanding achievement.

### **Eric Benjamin Duell**

Doctor of Philosophy in Natural Resource Ecology and Management  
Research Mentors: Dr. Gail Wilson and Dr. Kristen Baum  
Ferguson College of Agriculture

### **Emily Altair Geest**

Doctor of Philosophy in Integrative Biology  
Research Mentor: Dr. Kristen Baum  
College of Arts and Sciences

### **Amandeep Kaur**

Master of Science in Horticulture  
Research Mentor: Dr. Lu Zhang  
Ferguson College of Agriculture

### **Jordan Davis Shuler**

Master of Science in Human Development and Family Science  
Research Mentor: Dr. Matt Brosi  
College of Education and Human Sciences

**SATURDAY, DECEMBER 11, 2021**

**UNDERGRADUATE CEREMONIES**

**Presiding**

Kayse Shrum, President, Oklahoma State University

**Platform Party Processional**

Oklahoma State University Pipes & Drums Band  
William Tetrick, Pipe Major

**The National Anthem**

“The Star Spangled Banner” ..... Key

**The State Song**

“Oklahoma” ..... Rodgers and Hammerstein

**Introduction of Special Guests**

Kayse Shrum, President, Oklahoma State University

**Greetings from the Board of Regents**

Trudy Milner, Chair

**Greetings from the Faculty Council**

Pamela Lovern  
Chair of the General Faculty  
Associate Professor, Physiological Sciences

**Commencement Speaker**

Allison Garrett, Chancellor, Oklahoma State Regents for Higher Education

**Special Recognition**

Phi Kappa Phi Graduates  
Newly Commissioned ROTC Officers

**Conferral of Degrees**

Morning Ceremony  
Ferguson College of Agriculture  
College of Engineering, Architecture and Technology  
College of Arts and Sciences

Afternoon Ceremony  
College of Education and Human Sciences  
Spears School of Business

**Alma Mater Hymn**

“OSU Alma Mater” ..... McCulloh

**Closing Music**

“OSU Fight Song”

**SATURDAY, DECEMBER 11, 2021 (CONTINUED)**

**Recessional - Platform Party**

**Recessional - Faculty**

**Recessional - Students**

**Sign Language Interpreter**

Margaret Newman

**Musicians**

Megan Barth Argo, Pianist

Erica Skinner, Vocalist

## COLLEGE ORANGE GOWN RECIPIENTS

The following outstanding undergraduate students have been chosen to carry their college or school gonfalon and serve as representatives of the graduates during the undergraduate commencement ceremony. These students are uniquely recognized with an honorary orange cap and gown.

College of Arts and Sciences

**Alyssa M. Noel**

Bachelor of Science,

Microbiology/Cell and Molecular Biology

Bachelor of Science,

Biochemistry

Oklahoma City, Oklahoma

College of Education and Human Sciences

**Emily Rose Kruse**

Bachelor of Science,

Aerospace Administration and Operations

Coos Bay, Oregon

College of Engineering, Architecture and Technology

**Molly B. Spencer**

Bachelor of Science in Engineering Technology,

Fire Protection and Safety Engineering Technology

Yukon, Oklahoma

Ferguson College of Agriculture

**Natalie Louise Hawkins**

Bachelor of Science in Agricultural Sciences and Natural Resources,

Agribusiness

Bachelor of Science in Agricultural Sciences and Natural Resources,

Food Science

Atwood, Kansas

Spears School of Business

**Rachel Grace Madden**

Bachelor of Science in Business Administration,

Marketing

Bachelor of Science,

Strategic Communication

Borger, Texas

## HONORS COLLEGE DEGREE CANDIDATES

The following students are fall degree candidates for the Honors College Degree. This degree requires a minimum of 39 honors credit hours, completion of the General Honors Award and the Departmental or College Honors Award, and earning OSU and cumulative grade-point averages of at least 3.50 at the time of degree completion.

### COLLEGE OF ARTS AND SCIENCES

#### BACHELOR OF ARTS

**Kelsie Patience Ballew** • Psychology  
**Breck Marie Gillespie** • Strategic Communication  
**Emilie Elizabeth Tindle** • History

#### BACHELOR OF SCIENCE

**Haley Cameron Bradley** • Strategic Communication  
**Dara Elizabeth Evans** • Political Science  
**Zachary R. DeGeorge** • Physics  
**Jenna Nicole Landua** • Communication Sciences and Disorders  
**Malina Cathleen Lemmons** • Psychology  
**Ryan Aubrey Pruitt** • Microbiology/Cell and Molecular Biology  
**Tiffany Mae Quiring** • Zoology  
**Ashley Michelle Schultz** • Political Science  
**Addison Marie Themer** • Strategic Communication  
**Leigh T. Welch** • Multidisciplinary Studies  
**Leigh T. Welch** • Political Science  
**Leigh T. Welch** • Sociology  
**Claire Elise Workman** • Biological Science

### COLLEGE OF EDUCATION AND HUMAN SCIENCES

#### BACHELOR OF SCIENCE

**Bailey P. Clawson** • Applied Exercise Science

### COLLEGE OF ENGINEERING, ARCHITECTURE AND TECHNOLOGY

#### BACHELOR OF ARCHITECTURE

**Alanna Gabrielle Brehm**  
**Zachary A. Elliott**  
**Dustin Koby Galley**

#### BACHELOR OF SCIENCE IN CHEMICAL ENGINEERING

**Zachary R. DeGeorge**

#### BACHELOR OF SCIENCE IN ENGINEERING TECHNOLOGY

**Molly B. Spencer** • Fire Protection and Safety Engineering Technology

#### BACHELOR OF SCIENCE IN INDUSTRIAL ENGINEERING AND MANAGEMENT

**Margaret Lujulia Goodin**

FERGUSON COLLEGE OF AGRICULTURE

BACHELOR OF SCIENCE IN

AGRICULTURAL SCIENCES AND NATURAL RESOURCES

**Kortni Ray Smith** • Animal Science

**Ashley Noelle Howard** • Agribusiness

SPEARS SCHOOL OF BUSINESS

BACHELOR OF SCIENCE IN BUSINESS ADMINISTRATION

**Max Werner Braht** • Marketing

**Dylan Robert Hennig** • Management

## UNDERGRADUATE CEREMONIES COMMENCEMENT SPEAKER



**Allison D. Garrett**  
**Chancellor, Oklahoma State Regents for Higher Education**

Chancellor Allison D. Garrett serves as the chief executive officer for the Oklahoma State System of Higher Education. Garrett leads a state system comprised of 25 state colleges and universities, 11 constituent agencies, one university center, and independent colleges and universities coordinated with the state system. She reports to a constitutional board whose nine members are appointed by the governor and confirmed by the Senate.

As Chancellor, Garrett provides leadership on matters relating to standards for Oklahoma higher education, courses and programs of study, budget allocations for institutions, tuition and fees, and strategic planning. She is responsible for an annual higher education budget in excess of \$2.8 billion as well as the state endowment fund, with a market value over \$931.5 million. As Chancellor, she leads OneNet, which is Oklahoma's most advanced technology network designed to provide the infrastructure to support high-speed broadband services, as well as the Oklahoma College Assistance Program, which provides college access, aid awareness, financial literacy and student loan management programs and services that benefit students, parents, schools and community partners. Garrett directs 20 statewide scholarship programs, including the Oklahoma's Promise scholarship program and statewide Gaining Early Awareness and Readiness for Undergraduate Programs (GEAR UP) efforts.

Chancellor Allison D. Garrett took office as chancellor of the Oklahoma State System of Higher Education on November 8, 2021. She is the first woman to hold the position of Chancellor in the state of Oklahoma.

Garrett has a wealth of experience in both higher education administration and the corporate sector. Prior to her role as Chancellor, Garrett served as the 17th president of Emporia State University (ESU) in Emporia, Kansas. During her tenure, ESU developed momentum in several key areas, including completion of its largest capital campaign; transformation of the campus with new building projects; record-setting increases in student enrollment, retention, and graduation; and development of new academic programs to address the needs of state and regional business and industry. While at ESU, Garrett also served as vice chair of the NCAA Board of Governors and as chair of the NCAA Division II Presidents' Council.

Prior to serving as president of ESU, Garrett served as executive vice president of Abilene Christian University in Abilene, Texas, senior vice president for academic affairs at Oklahoma Christian University, and as an associate professor of law at Faulkner University in Montgomery, Alabama.

Garrett also worked for more than a decade at the Walmart Inc. corporate offices, holding the positions of vice president and general counsel for the corporate division and vice president of benefits compliance and planning. Upon graduation from law school, she went into private practice before taking a position with the U.S. Securities and Exchange Commission.



A native of Neosho, Missouri, Garrett holds a bachelor's degree in English from Oklahoma Christian University, a juris doctorate from The University of Tulsa College of Law, and a Master of Laws in securities regulation from Georgetown University.

Garrett and her husband, former judge Chip Garrett, currently live in Edmond, Oklahoma. They have three adult children and one grandchild.

# GRADUATE CANDIDATES FALL 2021



## GRADUATE COLLEGE

Sheryl A. Tucker, Vice Provost and Dean

### DOCTOR OF EDUCATION

Lynette S. Burchfield • School Administration  
James W. Crowson • Applied Educational Studies  
Kevin Christopher Garcia • School Administration  
Joshua Adam Larson • Applied Educational Studies  
Sarah D. Vann • School Administration  
Katie Renee Ward • Applied Educational Studies

### DOCTOR OF PHILOSOPHY

Abdulaziz Ahmed Alayyafi • Chemistry  
Machele Ann Anderson • Human Sciences  
Luis Guillermo Ardon Munoz • Chemistry  
Ugo Nnenna Arua • Chemistry  
Harshini Kailash Ashar • Veterinary Biomedical Sciences  
Hope Elizabeth Hall Becker • Civil Engineering  
Joaõ Luis Bigatao Souza • Soil Science  
Todd P. Christensen • Health, Leisure and Human Performance  
Mahamane S. Cisse • Agricultural Education  
Noel M. Cote' • Entomology  
Raymond E. Dillman III • Educational Leadership and Policy Studies  
Eric Benjamin Duell • Natural Resource Ecology and Management  
André Rennard Durham • Educational Leadership and Policy Studies  
Jinan Souhail El Sabbagh • Curriculum Studies  
Felicia Celeste Farrar • Business Administration  
Bronc Aubrey Finch • Soil Science  
Kristin Renee Flaming • Educational Psychology  
Dylan Taylor Franks • Plant Science  
Claudio Arafat Galvez Sagastume • Biochemistry and Molecular Biology  
Glenn Arthur A. Garcia • Soil Science  
Emily Altair Geest • Integrative Biology  
Misty D. Gerber • Education  
Kari Anne Gibson • Educational Leadership and Policy Studies  
Sean Alan Gile • Biochemistry and Molecular Biology  
John Christopher Gillmore • Educational Leadership and Policy Studies  
Michael-Joseph Gorbet • Comparative Biomedical Sciences  
Patrick Daniel Grayshaw • Human Sciences  
Avinash Gupta • Computer Science  
Mohammad Habibi • Animal Science  
Farzana Hafeez • Mathematics  
Jason T. Harris • History  
Steven A. Haynes • Fire and Emergency Management Administration  
Mostafa Hosseinzadeh • Educational Psychology

Ashwin Viswanathan Kannan • Computer Science  
Harshal Dinesh Kaushik • Industrial Engineering and Management  
Bonhak Koo • Business Administration  
April Natasha Lawson • Business Administration  
Seokil Lee • Agricultural Economics  
Kylie Leeper • School Psychology  
Jonathan Nahum Marpaung • Educational Leadership and Policy Studies  
Excel Rio Maylem • Animal Science  
Edward T. McCabe • Business Administration  
Farshid Mohammadparast • Chemical Engineering  
Natalya Nikitina-Helvey • Health, Leisure and Human Performance  
Hao Pan • Industrial Engineering and Management  
Ryan William Paul • Business Administration  
Rohit Raj • Geology  
Vaithilingam Rajendiran • Chemistry  
Erin Lindsey Ratliff • Human Sciences  
Putnam Ervin Reiter • Fire and Emergency Management Administration  
Kyle Joseph Risser • Entomology  
Glenda D. Riveros • Education  
Samuel Pushparaj Robert Jeyasingh • Comparative Biomedical Sciences  
Lynett Michelle Rock • Education  
Saad Saleem • Mechanical and Aerospace Engineering  
Edward Elkanah Scott, Sr. • Business Administration  
Samantha Lynn Scudder • Chemistry  
Ishtar Silva Lara • Animal Science  
Kyle Robert Stoltz • Physics  
Shoukath Sulthana • Chemistry  
Jason Duncan Tillis • English  
William Odysseus Tunningley • English  
Jeffrey R. Tyler • Business Administration  
Xuewen Wang • Civil Engineering  
Bradley Reagan Wilson • Crop Science  
Christopher Daniel Wilson • Electrical Engineering  
Shiteng Yang • Statistics  
Mengyu Yin • Agricultural Economics

### MASTER OF AGRICULTURE

Emily Lane Bucklew • General Agriculture  
Sarah Jessica Davis • International Agriculture  
Shelton Lyn Hatch • International Agriculture  
Megan Danielle Valdez • General Agriculture

### MASTER OF ARTS

Sarah Lynn Camsuzou • English  
Kyndra Leigh Johnson • English  
Amanda Marie Kingston • Social Foundations of Education  
Rachel Marlana Stark • English

### MASTER OF BUSINESS ADMINISTRATION

Syed Usman Ahmed	Davis Grant Boyd
Archer Payne Bennett	Patrick T. Bruce
Bradley Scott Bournes	Tyler Derl Burch

Kate A. Carson  
Kristi L. Clemmens  
Jack Colley  
Philip Evan Colwell  
Brittany Lynne Curry  
Olivia Ann Dorey  
Desiree Lynn Dunnett  
Robert Scott Dyer  
William Lester Edwards IV  
Timothy Miles Farthing  
Michael Reed Fleming  
Christopher Michael Haack  
Paul Gregory Haines III  
Timothy Ryan Kowald  
Jared Michael Leonetti  
Samuel Thomas Lewallen  
Parth Kishorbhai Maisuria  
Seth Taylor McCaskill

Brandon Forrest Meyers  
Harrison Don Muegge  
Nathan Lee Nahmias  
Joshua David Parrack  
Nicholas Michael Penner  
Joseph Chad Ralls  
Eduardo Ramirez Sumano  
James Michael Romero  
Paula Sarmiento Henicke  
Gary Lonnie Sims  
Connor M. Sinclair  
Nadine Suh  
Hayley Brooke Swan  
Carris J. Toothman, Jr.  
Eric Scott Walker  
John Bradford Wolf  
Jason John Wright

### MASTER OF FINE ARTS

David Matthew Channell • Creative Writing  
Kourtney Nicole Johnson • Creative Writing

### MASTER OF PUBLIC HEALTH

Sara Nadine Hofferber  
Deborah D. Littlefield  
Karleigh Lynn Smith  
Rilee Jo Tidwell

### MASTER OF SCIENCE

Sammer Z. Abdin • Information Assurance  
Jordan Melissa Adams • Animal Science  
Saydee Beth Adams • Nutritional Sciences  
Qasim Ahmed Al Saeed • Electrical Engineering  
Jonathan Michael Albers • Integrative Biology  
Brandon C. Alexander • Engineering and Technology Management  
Shayleigh Brooke Allison • Educational Psychology  
Mohammed Abbas Almubarak, Sr. • Fire and Emergency Management Administration  
Md Toaha Anas • Electrical Engineering  
Chad Neil Bailey • Educational Leadership Studies  
Fredrick L. Baker • Environmental Science  
Travis W. Baker • Entrepreneurship  
Gianna Elaine Barolin • Environmental Science  
Portel P. B. Bellamy • Engineering and Technology Management  
Karen Yesenia Belloso Rojas • Biochemistry and Molecular Biology  
Giovana Lysel Benitez • International Agriculture  
Dejanae Lynette Berry • Engineering and Technology Management  
Leah Elizabeth Berry • Business Analytics and Data Science  
Veera Venkata Satya Mani Sankar Bolli • Computer Science  
Chevonese Shellaine Brown • Teaching, Learning and Leadership  
Jamie Michelle Burditt • Educational Psychology  
Lahra Bergoth Byrne • Educational Leadership Studies  
Daniel William Carne • Mechanical and Aerospace Engineering

Amy Laura Carter-Turner • Educational Psychology  
Cayden Blaine Catlin • Plant and Soil Science  
Emily Chambers • Nutritional Sciences  
Christopher Kirk Cheatheat • Family Financial Planning  
Akhil Chennamsetty • Computer Science  
Kristen Jane Clevenger • Educational Psychology  
Tameko Marie Collins • Educational Psychology  
Jonathan Christopher Cook • Mechanical and Aerospace Engineering  
Colene Kelly Copeland • Aviation and Space  
Ian Anthony Allan Cox • Geology  
London Lee Crytzer • Global Studies  
Matthew Keegan Curran • Engineering and Technology Management  
Amanda Suzann Daniels • Educational Leadership Studies  
Emilio Isaiah Dehoyos • Mathematics  
Danielle Erica Deros • Psychology  
Anna Alicia Dinsmore-Hearn • Teaching, Learning and Leadership  
Joseph Jay Dossett • Educational Leadership Studies  
Roberta Ilene Douglas • Educational Leadership Studies  
Hannah Katlyn Dykes • Chemical Engineering  
Taylor M. Emmons • Educational Leadership Studies  
Morganne MeKenzi Ermis • Educational Leadership Studies  
Nicholas C. Eschner • Fire and Emergency Management Administration  
Scott Brian Falk • Aviation and Space  
Bolton Kent Ferda • Engineering and Technology Management  
Britton Kole Firth • Business Analytics and Data Science  
Gabrielle Kristina Flud • Teaching, Learning and Leadership  
Alanna Lee Fopiano • Nutritional Sciences  
Matthew Keisuke Fruge • Business Analytics  
Thais Gaia Oliveira • Nutritional Sciences  
Anitajane Ann Garnand • Educational Leadership Studies  
Andrea Nicole Gensky • Animal Science  
Alayna Lynn Gerhardt • Plant and Soil Science  
Mark Louis Gibble • Teaching, Learning and Leadership  
Nicholaus Alan Goldstein • Health & Human Performance  
Ty Julian Gregson • Human Development and Family Science  
Kaelan Michael Kekoa Kalani Hackenburg • Management Information Systems  
Xijia Han • Statistics  
Conrad Austin Harker • Business Analytics and Data Science  
Samantha Marie Hart • Nutritional Sciences  
Ryan Dean Hartquist • Business Analytics and Data Science  
Elizabeth Anne Haymaker • Natural Resource Ecology and Management  
Nikole Dawn Heon • Mathematics  
Abigail Marie Herndon • Human Development and Family Science  
Lauren D. Higganbotham • Nutritional Sciences  
Stephanie A. Hodges • Teaching, Learning and Leadership  
Ra'Shawn Howard • Applied Statistics  
Macy Christine Howell • Educational Psychology  
Shelby Lyn Howell • International Agriculture  
Vennela Indla • Computer Science  
Vineela Indla • Computer Science  
Mark Anthony Ivey • Engineering and Technology Management  
Hannah Rebecca James • Human Development and Family Science  
Weerasekara Mudiyanseelage Nishadi Kaushalya Jayathilake • Veterinary  
Biomedical Sciences

Nicholas Anthony Jayjock • Engineering and Technology Management  
Jancy L. Jeffus • Animal Science  
Jessica Anne Johnson • Counseling  
Ian Thomas Jones • Psychology  
Amandeep Kaur • Horticulture  
Dakota Robert Kelley • Management Information Systems  
Dannie Klooster • Educational Psychology  
Jonathan Teal Knight • Business Analytics  
Cara Elaine Knipe • Teaching, Learning and Leadership  
Courtney Taylor Knudson • Environmental Science  
Jennifer Kathryn Knutson • Natural Resource Ecology and Management  
Amrutha Kottath • Mathematics  
Andrew William Kuchel • Business Analytics  
Harley Marie Layman • Psychology  
James Hunter Lee • Business Analytics and Data Science  
Kylie Leeper • Educational Psychology  
Brian Chenault Leininger • Physics  
Hannah Carol Lindell • Plant and Soil Science  
Peggy Loyd • Horticulture  
Katey Lea Luster • Engineering and Technology Management  
Amirha Airiel Lynch • Counseling  
Gilbert Harrison Makomere • Human Development and Family Science  
Grant Parker Mason • International Agriculture  
Cody L. Massion • Petroleum Technology  
David P. Maturo • Aviation and Space  
Dionne Nyasha Mayibeki • Petroleum Technology  
Madeline Maree McGarry • International Agriculture  
Patrick John Meese • Geology  
Amanuel Melaku • Mechanical and Aerospace Engineering  
Russ Thomas Messenger • Electrical Engineering  
Lauren N. Meyer • Environmental Science  
Katelyn Kristine Miers • Educational Leadership Studies  
Scott Allen Mills • Business Analytics  
Meghana Minnekanti • Civil Engineering  
Madison Nicole Montgomery • Leisure Studies  
Marisa Nicole Moore • Teaching, Learning and Leadership  
Hadia Mukhtar • Microbiology/Cell and Molecular Biology  
Taylor Rene Murray • Business Analytics  
Grace Danene Mutiri • Mass Communications  
Gregory John Myers • Aviation and Space  
Kaitlyn Marie Nagel • Psychology  
Landon Kyle Neumann • Natural Resource Ecology and Management  
Lane Scott Newlin • Plant and Soil Science  
Amanda Kay Oneth • Educational Technology  
Paola Ortega Islas • International Agriculture  
Katie Jane Oswald • Chemical Engineering  
Chloe Casey Overman • Educational Technology  
Srijana Panta • Horticulture  
Courtney Jo Parks • Educational Technology  
Justin David Pascoe • Engineering and Technology Management  
Devanshi J. Patel • Psychology  
Ujval Nirmalkumar Patel • Mechanical and Aerospace Engineering  
Allison Dee Paul • International Agriculture  
Jordan Leigh Payne • Educational Leadership Studies

Bryan Michael Liwanag Pepito • Nutritional Sciences  
Joshua Steven Phillips • Biosystems Engineering  
Tiffany D. Phillips • Educational Psychology  
Meredith Michele Pierson • Educational Psychology  
Nicholas Evan Powell • Educational Leadership Studies  
Cecilia M. Prado • Engineering and Technology Management  
John Mark Price • Engineering and Technology Management  
Paiden Nicole Pruett • Geology  
Vignesh Raghuraman • Engineering and Technology Management  
S. M. Rakibur Rahman • Mechanical and Aerospace Engineering  
Kristopher Robert Lee Rankin III • Agricultural Education and Leadership  
Sarah Lynn Riley • Biosystems Engineering  
Clark Edward Roberts • Natural Resource Ecology and Management  
Emily Margaret Robins • Human Development and Family Science  
Kurt M. Scheuermann • Applied Statistics  
Hailey Nicole Seago • Environmental Science  
Kevin Andrew Sesock • Information Assurance  
Coleton Bowman Sharp • Interdisciplinary Studies  
Madelyn Elizabeth Sheriff • Global Studies  
Rifayat Nizami Showrav • Business Analytics and Data Science  
Jordan Davis Shuler • Human Development and Family Science  
Brenda Denise Shumate • Engineering and Technology Management  
Sydney Nicole Campbell Silva • Educational Leadership Studies  
Cameron Gregory Simmons • Aviation and Space  
Andrew Maxwell Sing • Engineering Technology  
Shareen Talal Smith • Educational Leadership Studies  
Karen Lashae Stafford • Educational Leadership Studies  
Katelyn Rae Stenmark • Horticulture  
Taylor Joseph Stephens • Accounting  
Trey Loudon Sterner • Educational Psychology  
Madelyn Parker Stewart • Teaching, Learning and Leadership  
Rebecca Ann Stokes • Environmental Science  
Katie Marie Strait • Nutritional Sciences  
Destin Samuel Stratton • Environmental Engineering  
Kathryn Ann Szmegalski • Engineering and Technology Management  
Jordann Mackenzie Meyer Tamayo Urgello • Teaching, Learning and Leadership  
Ashley Miles Taylor • Aviation and Space  
Sylvain Tchaptchet • Leisure Studies  
Nene Sirah Thiam • International Agriculture  
Emily Elizabeth Thome • Design, Housing and Merchandising  
Anthony Wayne Thornton • Natural Resource Ecology and Management  
Christopher Daniel Totty • Mechanical and Aerospace Engineering  
Adriana Corin Townsend • Integrative Biology  
Taylor Elizabeth Toyne • Human Development and Family Science  
Molly Elizabeth Turner • Environmental Science  
Rachael Leigh Turner • Psychology  
Kylie Noel Vandenson • Aviation and Space  
Lauren Alyssa Vandever • Teaching, Learning and Leadership  
Evan Patrick Vaverka • Management Information Systems  
Kaviya Venkatramanan • Management Information Systems  
Camilo Augusto Villamil Chalarca • Mathematics  
Sai Vamsi Krishna Vissa • Petroleum Technology  
Andrew Martin Walsh • Mechanical and Aerospace Engineering  
Christine Ann Watson • Materials Science and Engineering

Xi Wen • Plant Biology  
Rochell Werito • Teaching, Learning and Leadership  
Karla Jane White • Educational Leadership Studies  
Keeleigh McCall Will • Educational Psychology  
Madeleine Marie Williams • Business Analytics and Data Science  
Natasha Jane Williams • Veterinary Biomedical Sciences  
Tyler Evan Williamson • Aviation and Space  
Samantha Christine Willis • Teaching, Learning and Leadership  
Frank Yeboah • Business Analytics  
Joseph Yevara • Educational Leadership Studies  
Jayesh Vinayak Yevale • Industrial Engineering and Management  
Andrea Sue Badger Yough • Global Studies

## SPECIALIST IN EDUCATION

Trey Louden Sterner

## GRADUATE CERTIFICATE

Susan Lynn Addison • Non-Profit Management  
Chevonese Shellaine Brown • Effective Teaching in Secondary Schools  
Chevonese Shellaine Brown • College Teaching  
Sarah Lynn Camsuzou • Teaching English to Speakers of Other Languages  
Anna Alicia Dinsmore-Hearn • Workforce and Adult Education  
Amy M. Dunn • Elementary Mathematics Specialist  
Jinan Souhail El Sabbagh • College Teaching  
Taylor M. Emmons • Building Level Leadership  
Alexia Lisette Freudenberger • Effective Teaching in Elementary Schools  
Nadine Abi-Saleh Gonzalez • Business Sustainability  
Kathryn Violet Hall • Human Resource Management  
Stephanie A. Hodges • Workforce and Adult Education  
Patrick Scott Jackson • Grassland Management  
Samuel Thomas Lewallen • Entrepreneurship  
Erin Nicole Mabray • Health Analytics  
Calvin William McKinney II • Global Issues  
Scott Allen Mills • Business Data Mining  
Grace Danene Mutiri • Brand Communication  
Mark Samuel Nelson • College Teaching  
Amanda Kay Oneth • Online Teaching  
Paola Ortega Islas • Business Sustainability  
Katie Jane Oswalt • Interdisciplinary Toxicology  
Chloe Casey Overman • Online Teaching  
Madison H. Price • Effective Teaching in Elementary Schools  
Shelby Kay Reiser • Effective Teaching in Elementary Schools  
Alexa LaRen Roane • Online Teaching  
Nelson G. Robertson • Business Data Mining  
Megan Lannette Ruby • College Teaching  
Melissa Renee Russell • Integrative Design of Building Envelope  
Christina Marie Sharp • Entrepreneurship  
Shareen Talal Smith • Building Level Leadership  
Sangeet Subedi • Entrepreneurship  
Adriana Corin Townsend • Interdisciplinary Toxicology  
Joanna Joy Walsh • Effective Teaching in Elementary Schools  
Stacie Lynn Warner • Program Evaluation



## CENTER FOR HEALTH SCIENCES

Johnny Stephens, President  
Dennis Blankenship, Interim Dean, College of Osteopathic Medicine  
Bruce Benjamin, Vice Provost for Graduate Programs

### DOCTOR OF PHILOSOPHY IN BIOMEDICAL SCIENCE

Michael Brian Anderson

Amie Dawn Francis

### DOCTOR OF PHILOSOPHY IN FORENSIC SCIENCES

Dawn T. Dodsworth

### MASTER OF SCIENCE IN BIOMEDICAL SCIENCE

Evan Donald Johnson-Ransom  
Zinar Darius Simsek

### MASTER OF SCIENCE IN FORENSIC SCIENCES

Aubrey Nicole Brink  
Shakeira Amoni Brown  
Janea Ra'Shun Burton  
Amber Lynn Detlefsen  
Ciara Stone Farris  
Kendra Ann Pearl Garten  
Dane Robert Griffin  
Lee Clinard Hoover

George Clayton Pinyerd III  
Mark Fredrick Ridner  
Darren Andrew Solomon  
Daniel Ross Stanley  
Shelby Nicole Trujillo  
Jason W. Wills  
Jaelyn Makenzie Wilson

### MASTER OF SCIENCE IN HEALTH CARE ADMINISTRATION

Jessica Davon Adkins  
Quenia Marisol Alvarez-Nunez  
Christian Matthew Andrus  
Cheryl D. Barrett  
Haley Nicole Barrett  
Ryan Wesley Bauer  
Destinie Aquilla Stephanie Bleasdille  
Atisha Marie Boudreau  
Jamin Patrick Brown  
Shakima N. Brown  
Logan Robert Carter  
Andrew Paul Crow  
Milton Glen Cumings, Jr.  
Francisco Dasilva, Jr.  
Kyriakos Dimitrakis  
Donna L. Duncan  
Trystan Shae Farrah  
Sarah Janette Fawcett  
Rose Miriam Fields  
Macy Marie Fisher  
Katelyn Julia Flores  
Kristen Renee Foster  
Amber Maner Freeman  
Richard Anthony Harrison  
Kristin Joy Hastings  
Shelby Herring  
Rachel Elizabeth Hobbs  
Esther Haewon Hong

Megan Lynette Hood  
Teri Kaye Hughes  
Jennifer Ann Humes  
Willard Walter Johnson, Jr.  
Amber L. Jones  
Michelle Nicole Keleher  
Jana Marie King  
Steven R. Kleinman  
Kolby Quinn Kuhlman  
Jamsa Hope Lassiter  
Kristen Nicole Lemasters  
Andres Loera, Jr.  
Vanessa Rachel Luzania  
Erin Nicole Mabray  
Jacqueline Vanessa McMackin  
Scott H. Messner  
Amanda Beth Milochik  
Brandy L. Morrow  
Aldolf Ndonue Munguh  
Karla Vanessa Murphy  
BriAnna Lynne Ploude  
Ty William Pool  
Ryan Reilly Purdy  
Hollis Jordan Reed  
Roy Allen Reed  
Marcia Ann Sahmaunt  
Jennifer Sanchez  
Sheeja Santhosh

Christopher Frederick Schmidt  
Christen Regina Sharon  
Brian Slayton  
Chelsea Rae Smith  
Gregory Allen Sop  
Marybeth Christine Sop  
Evan Douglas Stalnaker  
Shawn David Stanton  
Doran James Taylor

Aaron Starr Thesman  
Elaine Regina Tomko  
Angela Marie Troutt  
Allie D. Van Houden  
Jonathan David Vanbeber  
Sarah Ann Vasquez  
Elizabeth B. Watkins  
Florence Omonigho Wilson

## GRADUATE CERTIFICATE

Vincent Paul Abel, Jr. • Health Care Administration  
Shilpa G. Dange • Medical Sciences  
Caroline Elizabeth Eberle • Forensic Psychology  
Megan Lindsay Eckhardt • Forensic Arson, Explosives, Firearms, and Toolmarks Investigation  
Keary M. Hundt • Forensic Arson, Explosives, Firearms, and Toolmarks Investigation  
Casey E. McHenry • Forensic Arson, Explosives, Firearms, and Toolmarks Investigation  
Shelby Tayler Pulley • Health Care Administration-Global Health  
William Michael Schry • Forensic Arson and Explosives Investigation  
Sadie Lou Upton • Forensic Investigative Sciences

# UNDERGRADUATE CANDIDATES FALL 2021



## COLLEGE OF ARTS AND SCIENCES

Glen S. Krutz, Dean

### BACHELOR OF ARTS

#### • **Art** •

Megan Marie Bretz  
Catherine Grace Courteau

Claire Elise Dabney  
Fred Michael Miller

#### • **Arts Administration** •

Rachael Kay Driver

#### • **Economics** •

George Spencer Harris

#### • **English** •

Nat Blackburn  
Samantha Ren Buckalew  
Bradley Chance Gammel  
Julia Ann Moriarty

Alexandra Renee Raine  
Elayna Rodzon  
Israel Shawn Washington

#### • **Geography** •

Lane B. Kendall

#### • **German** •

Kati Rae McCrary

#### • **Global Studies** •

Kandelyne C. Bishop  
Kayla B. Hoelscher  
Darrell Jones

McKenzie Ann McCaleb  
Serah DeGuzman Reyes

#### • **History** •

Autumn B. Bean  
Matthew Gene Bomboy  
Dylan David Butler  
Miles F. Covington

Jacob Frank  
Trader Kell Johnston  
Robert Dennis Reardon III  
Emilie Elizabeth Tindle

#### • **Multidisciplinary Studies** •

Major A. Metcalf  
Zachary Alexander Ramey

Courtney Page Schmidt  
Joanna Young

#### • **Music** •

Madyson K. Hendryx

#### • **Philosophy** •

William Dodge Driskell  
Dalton W. Graybeal IV  
Trader Kell Johnston

Grace Noelle Magruder  
Coe Karber Miller  
Ashtyn Elizabeth Rude

**• Political Science •**

Kaylee J. Harris  
Gavin Christopher Lobmeyer

Chase Lee Weems

**• Psychology •**

Cricket A. Andrews  
Kelsie Patience Ballew  
Megan Elizabeth Becker  
Alexiah Marie Cole  
Addison Ferne DuRoy  
Brittan Rian Greenlee  
Rustin Brandt Ham  
Nicholas A. Kenville

Taylor Dean Lively  
Austin Thomas McClarnon  
Sarah Gail Northcutt  
Jessica C. Phillips  
D'chelle Keiara Rambo  
Michal Elisheba Sutton  
Victoria Elizabeth Talac  
Abigail Jane Wackler

**• Sociology •**

Alexis Patrice Kemp

Diamond Majeste Russell

**• Spanish •**

Renole Ceesay  
Roger Michael Graham, Jr.

Erik O. Knatvold

**• Sports Media •**

Jared Cruz A'Latorre

Ryan George Carns

**• Strategic Communication •**

Breck Marie Gillespie  
Justin Scott Powell

Devyn Mikayla Schwettmann  
Jillian M. Walker

**• Theatre •**

Hannah Katlyn Thomas

Dakota Jewel Yandle

BACHELOR OF FINE ARTS

**• Art •**

Isabella Ray Dickens  
Courtney K. Juen  
Emma Rochele Lynn

Sydney Arynn Salyers  
Seyvon K. Vick

BACHELOR OF MUSIC

**• Music •**

Harrison Irving Bartlett  
James Edward Fahlund  
Kyle R. Fisher

Leah Simone Jones  
Hannah Louise Stanley

**• Music Education •**

Ryan R. Carlson  
Nathan T. Carroll  
Kendall Ryan Holt

Derek D. Johnson  
Erica Renee Skinner

BACHELOR OF SCIENCE

**• American Studies •**

Brent E. Jones

### **• Biochemistry •**

Elevia Emma Rebecca Bruce  
Alexandra Kathryn Chiconas  
Catherine Ann Lewis  
Yufeng Liu  
Andrew J. Maher

Alyssa M. Noel  
November Jasheah Lashawn Sankey  
Genesis Sujeý Terrazas Valero  
Alexander McLeland Wilson

### **• Biological Science •**

Patrick Hunter Bright

Claire Elise Workman

### **• Biology •**

Megan R. Adler  
Elizabeth Ruth Burks  
Kayla Marie Coffman  
Elliott Crawford  
Patrick Dennis Crotty  
Bryce Dalton Donaghue  
Lindsey Ann Gorske  
Laureli M. Grothe  
Kamryn Shea Hofferber  
Joseph Higgins Kavanaugh  
Lillianne Michelle Knight  
Vanessa Lynnise Mayorga  
Natalie Mary McKinney  
Kevin Michael Mulcaire  
Matthew A. Newman

Malea Ann Victoria Parsons  
Shivani Sujal Patel  
Kristopher Daniel Pepper  
Nathanael Wesley Raper  
Meredith Anne Ritchie  
Joshua C. Rogers  
Cheyenne Autumn Shirrel  
Mariah Ashlynn Simmons  
Chadwick Alden Simpson  
Ashley Veronica Smith  
Audrey Rose Spalding  
Cali Reese Sweazea  
Elwood Lawrence Tomlin IV  
Mercedes Trejo

### **• Chemistry •**

Hunter Vance Barnard  
Nicholas James Mizell  
November Jasheah Lashawn Sankey  
Gabriel Dale Simpson

Jacob Braydon Solomon  
Genesis Sujeý Terrazas Valero  
Stephen Andrew Young

### **• Communication Sciences and Disorders •**

Brianna Lynn Berry  
Katie Faith Blood  
Caitlyn Grace Carlson  
Lindsey Renee Carriker  
Sierra Morgan Clay  
Ashlea Anne Cole  
Paige N. Cottrill  
Savannah Katelyn Dry  
Jaden K. Dunn  
Karina Gonzales  
Courtney Ann Harris

Riley Ann Hope  
Serena E. Kirk  
Casen J. Kloos  
Jenna Nicole Landua  
Dyllan Maness Maness  
Karsten Ann Robinett  
Laci Beth Sutton  
Holly Christine Tompkins  
Rylee Jordan Uhr  
Kelly Faye Wiecek

### **• Computer Science •**

Reem Mousa J. Alzouri  
Nathan Thomas Baker  
Dillon E. Evans  
Roper Cane Freeman-Vivanco  
Parker Keith Hague  
Cameron Christian Carr Matlock  
Matthew Dale Mcknight

Maxwell Scott Meckling  
Jason Clabe Moore  
Avi Patel  
Nikul Manoj Patel  
Jeremiah Jaylen Pete  
Joshua R. Sodolak  
Michael Owen Som de Cerff

Tin Hung Truong  
Matthew Max Vest

Kinsey A. West

• **Economics** •

Ty Matthew Davis

• **Geography** •

Derek Brady Pugh

• **Geology** •

Aletha Hope Bailey

• **Mathematics** •

Annie Paige Coggins  
Matthew J. Heinrichs  
Dylan Robert Hennig

Jiayin Luo  
Colburn Quinn Riffel  
Skyla Lynn Vaughan

• **Medicinal and Biophysical Chemistry** •

Hunter Vance Barnard

Miranda L. Christensen

• **Microbiology/Cell and Molecular Biology** •

Alexandra Kathryn Chiconas  
Mason Blake Emert  
Amber Nichelle Ford  
Elisa Marie Gillett  
Arthur James Hager  
Destiney Reed Jackson  
Emily Suzanne Johnson  
Bethany R. McVay  
Anastasiya Nicole Miller  
Jessica Nicole Miller

Alyssa M. Noel  
Peter J. Nunan  
Ryan Aubrey Pruitt  
November Jasheah Lashawn Sankey  
Cade Andrew Shawhart  
Dana Claire Stewart  
Genesis Sujei Terrazas Valero  
Mackenzie Joye Usrey  
Kate Siobhan Wright

• **Multidisciplinary Studies** •

Selena Seferina Noreen Gonzalez Banes  
Julie Lynn Barron  
Fermin R. Blackwell  
Sidney Boone  
Bailey Nichole Brennan  
Samuel Chandler Cooper  
Nathaniel James DeGraw  
Vanessa Joyce Greco  
Reginald Jamal Hawkins  
Anita R. Highfill  
Toby Wade Huff  
Elizabeth Jackson

Jeffrey Scott Jenkins, Jr.  
Grant Harrison Lieder  
Sophia I. Lindsey  
Emily Raegan McCool  
Kristy Nicole Murphy  
Steven Thomas Ososkie  
Ashley Renee Parker  
Ian M. Saint  
Robert David Thiemann  
Leigh T. Welch  
Connor R. Wilson

• **Multimedia Journalism** •

Piper N. Reese

• **Music Industry** •

Shelby Raven Sager

• **Physics** •

Zachary R. DeGeorge  
Imani Leshawn Dindy

Tristan S. Dornon  
Colburn Quinn Riffel

• **Physiology** •

Lillian Mae Doshier

Emily Diane Giddens

Megan Elizabeth Giddens  
Calvin G. Ryan  
Colby Grayson Satterfield

• **Plant Biology** •

Megan R. Adler  
Kelsey Domonique Rayne Crutison  
Andrew J. Maher

• **Political Science** •

Leah J. Bailey  
Emily Anne Balderson  
Jordyn Elizabeth Beard  
Parker Kevin Bledsoe  
Hanna E. Boyd  
Dara Elizabeth Evans  
Caroline McCall Gehring  
Marcus James Heald  
Justiss A. Hines  
Mhonywa Moses Kanyamala

• **Psychology** •

Kylie Jade Alford  
Micaela Noelle Andreo  
Zoe K. Arthurs-Nichols  
Victoria Elena Aviles  
August Steffe-Leigh Bacon  
Christopher William Black  
Emma Melis Bulut  
Heather Renae Carter  
Tanner D. Clayton  
Kysington Jordan Cochran  
Mallory Paige Coody  
Alexandria Lily Cooper  
Nicolette Shawnese Dixon  
Ana Lee Erikson  
Tori Emma Eriksson  
Madison Kalei Erwin  
Emani Chardae Fields  
Rachel Lynn Fuchs  
Stormie Cameron Fuller  
Taylor Mackenzie Gladney  
Katelyn Blair Guidry  
Chasity L. Hampton  
Adrian Rachel Hart  
Alyssa B. Hawley  
Jordyn E. Hazleton  
Rylee R. Holman  
Rylea Anne Johnson  
Olivia Michelle Lane  
Malina Cathleen Lemmons  
Catherine Ann Lewis  
Savannah N. Lundgren  
Katelyn Jean Martin  
Sarah E. Martin

Calton David Sidebottom  
Jakob Bailey Tarin

Peter J. Nunan  
Taryn R. Stevens

Brittnee Denise Kiner  
Joshua Michael Luck  
Amanda M. McDermott  
Patricia Lynn McKee  
Gregory Deon Samuel II  
Ashley Michelle Schultz  
Preston Alexander Sloan  
Spencer Edward Ward  
Leigh T. Welch

Taylor Dianne Martin  
JaVonna Jay Matthews  
Regann Joy McCorkle  
Zoe Grace McLemore  
Harmony Amerion Nelson  
Erica Nicole Orefice  
Katelyn Mariah Oxford  
Emily N. Pecelunas  
Dawson Rex Perry  
Joseph Shunkamoloh Pratt  
Jesi Lyn Reichenberger  
Tatum L. Richardson  
Carrie Marie Roberts  
Ryan Christian Robinson  
Gabrielle Victoria Rowland  
Ophelia Maria Ruiz  
Lisa Diane Sanford  
Ivy Grace Scharlach  
Caleb Brent Schroeder  
Flavio Antonio Tomas Serrano  
Rodriguez  
Stephen Wade Seymour  
Darian Nicole Sharp  
Harlie I. Shaver  
Katherine Elizabeth Snyder  
Anjali Sweetman  
Alyssa Trevino  
Jacqueline Sadea' Vann  
Jordan Michael Velekei  
Lukas Vodicka  
Taylor M. Watts  
Britney Elizabeth Wheeler  
Kenzie S. Williams

Ashley Nicole Witham  
Amelia K. Wynn

• **Sociology** •

Kirby Nicole Davenport  
Corynne N. Dunsworth  
Amy Kristin Ellison  
Jalen Andre Fields  
Chase M. Foley  
Angel R. Gooden  
Kristen L. Martin

• **Sports Media** •

Tyler James Blackburn

• **Statistics** •

Sultan Alawani, Sr.  
Mohamed Musabeh Alghfeli

• **Strategic Communication** •

Maggie Grace Berry  
Haley Cameron Bradley  
Carter N. Brown  
Grace Alexandra Davis  
Chloe Kay King

• **Zoology** •

Makyla D. Charles  
Alyssa Janelle Cole  
Angelica N. Diaz  
Bryce Dalton Donaghue  
Jordan Lee Drake  
Megan Marie Eaton  
Carly Alaine Ruth Engle  
Anthony Tyler Klein  
Roneisha N. Littles  
Connor Paul Lorden

Kaitlyn Brook Young

Patricia Lynn McKee  
Lexi Jo Pickerill  
Katelyn Elizabeth Snell  
Haleigh Alyssa Trevino  
Leigh T. Welch  
Ashley Nicole Witham

Mason Lee Harbour

Malina Cathleen Lemmons

Rachel Grace Madden  
Nikole Rene Molina  
Addison Marie Themer  
Grace T. Welch

Keaton Lee Mitchell  
Malea Ann Victoria Parsons  
Madison Kennedy Payne  
Madelynn Naomi Phillips  
Tiffany Mae Quiring  
Jordyn Renae Ruth  
Allison Renae Schroth  
Taryn R. Stevens  
Cassidy Marie Vaughn

BACHELOR OF UNIVERSITY STUDIES

Courtney Ann Barry  
Amber Nicole Bruggman  
Marlina Jewel Bruner  
Erika R. Burkman  
Hannah Renae Copsy  
Lionel C. Fuller  
Elysia Kathleen Mae Grant  
Stephanie Hankins

Antoniette Irizarry  
Kelsey Ann Kehl  
Elle Deborah Kennedy  
Kelsea Nichole Shaffer  
Dezavia Shamia Taylor  
Robert W. Tummy III  
Martina Zerulo



# COLLEGE OF EDUCATION AND HUMAN SCIENCES

Jon E. Pedersen, Dean

## BACHELOR OF SCIENCE

### **• Aerospace Administration and Operations •**

Othman Saeed M. Alghamdi	Grant Ramon Haider
Abdulaziz Saud M. Alharthy	Taylor Kyle Hendrick
Kaley Michael Allen	Adam Hernandez
Hamoud Khaled Almutiri	Robert James Hott
Abdulaziz Ahmad M. Almutreb	Dustin Everett Houser
Faisal Salem H. Alshareef, Sr.	Ryan Von Hudson
Nassir Uthman Y. Alsomaly	Luke Andrew Hyslop
Lauren Baylie August	Joshua Dale Jones
Adel Saeed Bamukhayyar	Eric McClure Jumper
John Paul Barker	Emily Rose Kruse
Ryan Jeffrey Bradford	James W. LeFlore
Shann Adrienne Brashier	Chance Duncan Ray Long
Clayton Richard Brock	Alec Christopher Martinez
Timothy James Hunter Broughton II	Tyler Blake Nelson
John Isaac Bullen	Michael David Nigro
Mi'Kael Elizabeth Bunn	David William Palmer II
Mason De Armitz Corr	Trevor Allen Richter
Minuet Dawn Crneckiy	Jarrett Woodrow Scribner
Jacob Ryan Decker	Tara Delaney Serocki
Cameron David Demski	Preston Scott Shoemaker
Gavin William Doyle	Joseph Bjorn Skaptason
Justin Frederick Erbe	Luke David Talbot
James Thomas Floyd	Clayton Dewayne Taylor
Garry W. Foster II	Jason Ford Thamsiriboon
Joshua Alexander Gallegor	Mitchell Wayne Tucker
Connor Alan Gewin	Joshua Michael Turnbull
Steven Alan Goodfriend	Sebastian Blaise Weimer
Younas Abdul Razaq Nazar Gul	Jules Weyman White
Brynn Nicole Gulinson	Thomas Charles Wilson

### **• Applied Exercise Science •**

Makenzi L. Casebeer	Sidney G. Moore
Taylor Ann Claffin	Halee Shyann Nichols
Bailey P. Clawson	Keaton Sue Patterson
Jessica Fayeth Crabb	Luke Robert Petitt
Jessica Christine Dukes	Lynzee M. Simpson
Alex Hale	Kenton R. Treadwell
Jansen Dean Hartwig	Daniela Ugalde
Joshua J. Horany	Michael R. Velasco
Elexus Brooke Maggard	Madelyn Faith Willis
Kenzie Ashlan Massaro	Anfernee James Wright
Sarah Nicole McNutt	

### **• Career and Technical Education •**

Danny L. Hogue	Brenda L. Nimmo
Blake E. Mangold	

### **• Elementary Education •**

Jacob Thomas Allison  
Sofia Lyn Brents  
Brooklynn E. Cline  
Alexa Janae Comstock  
Natalie P. Crozier  
Cassandra Leigh Cullum  
Claci Brooke Dowdy  
Alexis Brianna Eller  
Madison Lauren Feezel  
Isabella Marie Gaccione  
Allison Grace Girty  
Grace M. Gudgel

Halle Ann Herring  
Abigail Katherine Jennings  
MeLinda JC Keller  
Josie Elaine Korte  
Hilary Nichole Lanier  
Danielle Louise Mason  
Candice Layne Moore  
Alexis Susan Mulkey  
Micah Olson  
Micheala M. Provence  
Mikayla G. Spradlin  
Devin Rae Werner

### **• Health Education and Promotion •**

Alee Mickenzie Brewer  
Sydney Marie Drake  
Lisa Sharon Hall  
Madison Danielle Hight

Kayla Mashelle Lee  
Carley Shaye Paul  
Kenny Ray Price

### **• Nursing: RN to BSN •**

Brianna Ashworth  
Esteban Alonso Gomez Garcia  
Amy Elizabeth Santos

Leah Carol Shamblin  
Morgan Renee Wheatley

### **• Physical Education •**

Jacob Allan Farrell

### **• Recreation Management and Recreational Therapy •**

Elisia Simone Ahedo  
Makenna Brianna Beesley  
Shelbie Alexis Black  
Nathan J. Cantu  
Selena Renee Facio  
Rachel SueAnn Feasley

Anna M. Groden  
Sarah Mattie Kiser  
Kearstin L. Littau  
Jaydon David Maehs  
Madeleine Grace Miller

### **• Secondary Education •**

Ryan Garrett Baker  
Lauryl Elizabeth Bennington

Jonas Tanner Burns  
Abigail M. Woods

### **• Sports and Coaching Science •**

Jacques Dominique Barbera

Samuel Bernard Davis

## **BACHELOR OF SCIENCE IN HUMAN SCIENCES**

### **• Design, Housing and Merchandising •**

Brynn Denise Barger  
Gabrielle Rosa Berrios  
Schuyler E. Brubaker

Kristina Nhi Le  
Cara M. Vargas  
Grace C. Wall

### **• Early Child Care and Development •**

Allison Jean Lynch

### **• Human Development and Family Science •**

Nicole Elise Alexander  
MaCaylin Alycia Autaubo

Jaylee Anna Battles  
Vivian Jane Bigler

Allyson R. Blosser  
Kayley Renee Bradley  
Hannah M. Bruner  
Summer Rose Buckles  
Janae Elizabeth Eaton  
Emilie Paige Egan  
Sasha Irene Gibson  
Hannah Lillie Gosz  
Mary Elizabeth Gungoll  
Leea C. Houston  
Ashley Elizabeth Johnsen

• **Nutritional Sciences** •

Nayomi Arroyo  
Christopher Andrew Beale  
Grace Elisabeth Berryhill  
Elizabeth Ruth Burks  
Joshua Maxwell Cutshaw  
MaryKatherine Heaven Downs  
Mariah Lynn Eberle  
Destinee Cheyenne Elliott  
Aspen J'Ree Gibson  
Madison B. Gray  
Mona Maryam Habibi  
Nessa Zahra Habibi  
Katelyn Rene Hergenreder  
Sabrina Leigh Kimbriel  
Haelyne A. Kring

Olivia Josephine Martin  
Hailee Alexandra Meyer  
Faith Jordan Owens  
Emily Bell Packard  
Joshua Wade Quinton  
Lindsey Anne Richmeier  
Elizabeth Carina Ritchie  
Anna Renee Roseberry  
Britney Paige Stangl  
Sydney Nichole Verner  
Marissa Xiong

Tori Dawn Lofgren  
Doryn L. Ludlow  
Trenton Dwayne Pierce  
Sydnee Nicole Scott  
Ajana'h Caryn Simmons  
Emily Michelle Souders  
Neeley Elizabeth Spears  
Garrett Wayne Stanley  
Sophia D. Taliaferro  
Tyler Bruce Wilcox  
Shirley Rose Williams  
Hunter Dayne Woodard  
Addilyn Marie Woodruff  
Madison Nicole Yosten

BACHELOR OF UNIVERSITY STUDIES

Kyle Edward Biggs  
Corey Allan Brown  
Pearle Mae Cramer  
Emily Catherine Doenges  
Wyatt Kent Duvall  
Andrea Nicole Gillis  
Graham Smith Gooch  
Austin J. Harris  
Tyren Jamal Irby  
Christine Lynn James

Miranda Janean Lytle  
Jessica Anne McGill  
Adriana Carolina Prieto  
Keith Rand Schad  
Alexis Christianna Thomas  
Peyton Lee Thompson  
Sydney Brooke Thompson  
Sarah Catherine Viviani  
Connor Brian Webb  
Bryce Williams

# COLLEGE OF ENGINEERING, ARCHITECTURE AND TECHNOLOGY

Paul J. Tikalsky, Dean

## BACHELOR OF ARCHITECTURAL ENGINEERING

Addison James Hellier

## BACHELOR OF ARCHITECTURE

Emily Faith Bazor  
Alanna Gabrielle Brehm  
Chandler Marie Brown  
Jack Buchanan Dreyfuss  
Zachary A. Elliott  
Keith Bryant Evans  
Michelle Wunwalee Finch  
Dustin Koby Galley  
Addison James Hellier  
Thao Thanh Hoang  
Daniel F. House  
Joshua Brian Hummingbird  
Karim Alexander Kabariti  
Rachel Lof

Carla M. Long  
Katelyn Nicole Mann  
Julia Rose Mauk  
Ryan Alexander Michie  
Tiffany L. Mollohan  
Joy Michelle Patrick  
Zac McKinley Quinby  
Andrew D. Quinn  
Morgan Roberts  
Kendall Frances Ruder  
Melissa Renee Russell  
Kelsey Reanne Wagner  
Mandy Leanne White

## BACHELOR OF SCIENCE IN AEROSPACE ENGINEERING

Auden Nikolas Aranda  
Christian Dean Couch

Ryan Douglas Narrell  
Hunter Cole Yell

## BACHELOR OF SCIENCE IN BIOSYSTEMS ENGINEERING

Conner Keith Copeland

Sage S. Counts

## BACHELOR OF SCIENCE IN CHEMICAL ENGINEERING

Zachary R. DeGeorge

## BACHELOR OF SCIENCE IN CIVIL ENGINEERING

Nathan M. Buzan  
Joshua Pierce Caldwell, Sr.  
Jeffrey D. Collier  
Brody W. Compton  
Lukas Tanner Evans  
Cade Steven Ferguson  
Geoffrey T. Henke  
Isaiah Miles Irby  
Joshua Everton Kennerly  
Elizabeth Marie Long  
Zane A. Masri

Megan Faye McGregor  
Jacob Michael Moriarty  
Jackson M. Olansen  
Brian Thomas Riggione  
Adam Joseph Ross  
Jackson Okla Slayter  
Logan Cade Taber  
Brock Matthew Turner  
Zachary Wyatt Warner  
Jordan James Weltzheimer  
Dawson L. Wiseman

## BACHELOR OF SCIENCE IN COMPUTER ENGINEERING

Moatasem Ateyah Alsahafi

Karan N. Bhakta

Hunter Micheal Holstead  
Kendall Nathan Hughes  
Shawn Michael Kester

Mohammed S. Musaqlab  
Brett Andrew Zacharias

### BACHELOR OF SCIENCE IN ELECTRICAL ENGINEERING

Abdulrazzaq J. A. J. Alhasan, Sr.  
Mohammed Salman M. Almarhoon  
Jackson Philip Ball  
Hussain Basha  
Talal Mansour A. Binmansour  
Adison Joe Coffman  
Maria S. Collins  
Cassidy Nicole Goode  
Gavin David Holzworth

Kendall Nathan Hughes  
Kevin J. Koss  
Jayce Kordel Massengale  
Brady K. Mayfield  
Mohammed S. Musaqlab  
Stephen M. Potter  
Bo B. Rogers  
Enrique Valdez, Jr.  
Brett Andrew Zacharias

### BACHELOR OF SCIENCE IN ENGINEERING TECHNOLOGY

#### **• Construction Engineering Technology •**

Parker Ray Mobbs

#### **• Electrical Engineering Technology •**

Heba Awadh Alamri

#### **• Fire Protection and Safety Engineering Technology •**

Robert Alexander Aslin  
Alexander Portillo Brenner  
Molly B. Spencer

Kevin James Westhoff  
Bailey J. Wilhite  
John Mark Williams

#### **• Mechanical Engineering Technology •**

Zaki Adnan Alhashem  
Matthew Dean Anderson  
Charles Adolph Banks III  
Luke Allen Boevers  
Kyler H. Davis  
John Brock Hightower  
George Earl Jett IV  
Tyler V. King

Joseph W. Maehs  
Beau Daren Malloy  
Thomas Landon Martinson  
Robert Cameron McCormick  
Bryant D. Messerli  
Jesse A. Olivares  
Mason D. Owen

### BACHELOR OF SCIENCE IN INDUSTRIAL ENGINEERING AND MANAGEMENT

Abduallah SH. F. S. Alajmi  
Ghazy J. F. D. Alatteer, Sr.  
Abdalah Alkdeefy  
Dalal S. E. S. Almusbahi  
Ali H. GH. A. M. Ashkanani  
Moraad Mohammed Bilbeisi  
Bailey Michael Bretz  
Christopher Collin Browning  
Kaiser James Cleburn III

Austin T. Douglass  
Matthew J. Edgeller  
Jackson Phillips Fife  
Margaret Lujulia Goodin  
Maryam H. A. A. Husain  
Nicholas S. Loy  
Madison Marie Ohman  
Kaylyn Gail Wells  
Abbie R. Winchester

### BACHELOR OF SCIENCE IN MECHANICAL ENGINEERING

Caroline Elizabeth Adams  
Jonathan Fru Akuma

Auden Nikolas Aranda  
Vaughn E. Berkheiser

Nicholas Dane Blankenship  
Evan Kirk Brinegar  
David Edward Brock, Jr.  
Jacob K. Brown  
Anthony James Cappel  
Deianira Jean Conte  
Jadon Isaac Cook  
Christian Dean Couch  
Armando Covarrubias, Jr.  
Colby Miles Debo  
Michelle Dykeman  
Ian Matthew Engle  
Jacob Alan Everly  
Fabian I. Flores  
Elisabeth Grace Floyd  
Temidayo Albert Folarin  
Theodore James Gustafson  
Amber Helms  
Clayton Henry  
Jeremy Rey James  
Nathan Alan Janda  
Jorge Enrique Jasso  
Aaron Jacob Katada  
Justin Taylor LaNoue  
Braydon Andrew Leger  
Nicklaus M. Long  
Jarett Allen Martin  
Waverly Reanne Martin  
Carlos Alberto Matias  
Christopher A. McDowell  
Logan Wayne McEntire

Mohammad Hussain Mowais  
Ryan Douglas Narrell  
Joaquin Marciano Rodriguez  
Emily Elaine Rose  
Carson Thomas Ross  
Aqeelah Rufai  
Dakota James Rupert  
Cole Douglas Schaffitzel  
Sydni Noell Schneberger  
David B. Schneider  
Brandon S. Seodara  
Pardeep Kumar Singh  
Cullin C. Snell  
Christopher Ryan Stauffer  
Kelly Blade Stimson  
Jame Ming Tan, Jr.  
Ryan C. Thomas  
Phillip Southaphon Truong  
Evan Turley  
Noah Ray VanVolkinburg  
Luis Manuel Vasquez  
Nikhil Verma  
Edwar Villarraga Barreto  
Cody Wayne Vinyard  
Landon Scott Weber  
Kevin Michael Wedge  
Michael Dewayne Willhoite, Jr.  
Macy Elise Wohlgemuth  
Trevor Michael Womack  
Drew Craig Wooten  
Hunter Cole Yell

### BACHELOR OF UNIVERSITY STUDIES

Hassan Ahmed A. Eissa  
Brandon Juan Kelley

Mason Philip Maple

# FERGUSON COLLEGE OF AGRICULTURE

Thomas G. Coon, Vice President, Dean and Director

## BACHELOR OF SCIENCE IN AGRICULTURAL SCIENCES AND NATURAL RESOURCES

### **• Agribusiness •**

Austin Aaron Anderson  
Jacob Michael Base, Sr.  
Cade Le Belshe  
Clay M. Browand  
Stevie Ray Vaughn Carter  
Qi Cheng  
Jonathan Andrew Cooper  
Yuqing Du  
Carli Rae Eubank  
Karlee Belle Gholson  
Rachel Lynn Harper  
Natalie Louise Hawkins  
Austin William Hicks  
Baylee Sloan Hogan  
Ashley Noelle Howard  
Justin Lee Hoyle  
Caleb Ray Hutson  
Tempest M. Joice  
Lindsey Alexis Jones

Michael Leon Kelso  
Jiaxin Li  
Yaru Lu  
Jiayin Luo  
Elexus Brooke Maggard  
Thatcher Q. McIntosh  
Sydney Renee Miller  
Kerianne M. Mitchell  
James Michael Morgan  
Wyatt E. Sheets  
Cassie Grace Smith  
Gavin Nicholas Stika  
Yixin Tian  
Kenzlee Walker  
William Isaac Walls  
Sage Michael Warner  
Karen Hope Weckler  
Kayla Danielle Williams

### **• Agricultural Communications •**

Abigail E. Anderson  
Austin Aaron Anderson  
Lauren R. Brockman  
Carli Rae Eubank  
Molly N. Faught  
Kennedy Ruth Gill  
Devin West Griffith  
Juliann C. Hale  
Baylee Sloan Hogan

Lindsey Alexis Jones  
Allison K. Lollis  
Sydney Renee Miller  
Shadelyn Lane Nettles  
Kaylee Ann Piatt  
Malcolm L. Rodriguez  
Taylor Noelle Scott  
Anne Renee Signore  
Andrea Dawn Vandever-Moore

### **• Agricultural Economics •**

Ethan Alexander Montgomery

### **• Agricultural Education •**

Madison H. Deeds  
Stephanie Anne Helsen  
Colton Lane McCorkle

Noah P. McGinnis  
Montana Mason Newell  
Chelsea Rose Shelton

### **• Agricultural Leadership •**

Breann E. Hendrickson  
Brooklyn Lillian LaDelle Herriman

Taryn Nicole Roberts  
Jensen E. Turner

### **• Animal Science •**

Sarah Pfeifle Adams  
Alexei Isabella Archuleta

Ethan Kade Barron  
Taylor C. Beets

Jarrick Timothy Bernard  
Danielle Maegan Carr  
Nue Chang  
Itzel Aurora Chavedo  
Charlie Loren Don Cline  
Abby Lynn Curlee  
Claire Marie DiCarlo  
Brooklyn Downs  
Kabree N. Edgmon  
Jordyn R. Eldridge  
Addison Gaut  
Kennedy Ruth Gill  
Lauren Lynn Glick  
Makayla D. Green  
Shannon Mary Greenwald  
Josie Love Harris  
Sarah Nicole Higdon  
Reagan Elizabeth Horan  
Siennah B. Inso  
Amealia Shlynn Jackson  
Jonathan Alan Jones  
Nicholas Glen Jones  
Sarah Naomi Kearns  
Brynna Marie Keeler  
Morgan Marie Klein  
Emily Christina Martin  
Carmen Lauren Martinez

Emma Paige Massey  
Hope Casandra McDonald  
Kaleb Alan Meeks  
Chelsea R. Morgan  
Kayce Nycole Mulder  
Gloria Paige Nichols  
Elizabeth Diane Oak  
Christina Danielle Ollison  
Sara Osborne  
Bethany Brianne Piotrowski  
Alexandra Jean Pledger  
Rhett Doyle Pursley  
Rebekah Renee Richardson  
Bree Kaitlyn-Wrae Roberts  
Sidney M. Sellers  
Jarrett R. Selman  
Jessica Ann Shackelford  
Chelsea Rose Shelton  
Kortni Ray Smith  
Shana Mary Thomas  
Andrea Dawn Vandever-Moore  
Jordan Diane Wampler  
Madison Lee Wampler  
Taylor Ann Wampler  
Kylie Glynn Wheeler  
Braden Charles Winters

**• Biochemistry and Molecular Biology •**

Alexander David Benton  
Natalia Bravo Barrios  
Alyssa Marie Collins  
Riley Paige Conner  
Bradley Ryan Fritch  
Makayla Jo Lofland

Austin Allen Moore  
Mariah L. Stewart  
Lori Nicole Wagner  
Taliah Ayanna Williams  
Chelsea Kao Souza Yang

**• Entomology •**

Brianna Lynn Bivins

Carly Alaine Ruth Engle

**• Environmental Science •**

John Patrick Allison  
Cody Joseph Cashell  
Whitney Amelia Davis

Erik O. Knatvold  
Mackensie Lindell

**• Food Science •**

Shannon Mary Greenwald  
Natalie Louise Hawkins

Noah Ardell Jewell  
Michaelanne Grace Pitman

**• Horticulture •**

Madeline Erin Felber  
Kayla Marie Morrison  
Courtney Helen Natseway  
Loren Michelle Park

Zayne Justice Peshoff  
Nikolaus Allyn Quesenbury  
Victoria Marisia Rossiter  
Nicholas Chase Zickefoose

**• Natural Resource Ecology and Management •**

Benjamin Ty Bese

Victoria Elizabeth Depuy



Wyatt Andrew Floyd  
Ty Colton Gibbs  
Abby R. Hurt  
Bryce Aaron Johnson  
James Kody Johnson  
William L. Knight  
Blaine Cheyenne MacKenzie

• **Plant and Soil Science** •

Cale Bryan Blehm  
Kellan B. King  
Logan Andrew Maher

Nolan B. J. Miller  
Ryan Neal Parisotto  
Kylie Jo Pewitt  
Nathan Joe Ranallo  
Trae D. Taylor  
Alexandria S. Thompson  
Ryan Frank Tuttle

Josie F. Rice  
Lilli Marie Sage

BACHELOR OF UNIVERSITY STUDIES

Riley Wayne Akers  
Gregory Stanton Crawford  
Cameron Elisabeth Davis  
Johnny Dwight Elwood III

Rebekah Renee Richardson  
John Brandtly Simpson  
Mason Karl Winter

# SPEARS SCHOOL OF BUSINESS

Kenneth Eastman, Dean

## BACHELOR OF SCIENCE IN BUSINESS ADMINISTRATION

### **• Accounting •**

Farrah Jamal Agha  
Jose Eduardo Alcocer  
Ahmad A. Y. A. Alqattan, Jr.  
Avery Rhea Barker  
Joshua Caleb Bishard  
Shelbi Marie Blair  
Rachel L. Bohannon  
Alecia Teniece Boler  
Blair Alexandra Bradley  
Brylee Alexis Burnett  
Austin Travis Collums  
Paige Elizabeth Condren  
Allison Louise Crouse  
John Arthur Culver  
Daniel Duran  
Richelle Laree Fisher  
Mackie Lynn Ford  
Daniel G. Franklin  
Javier Fueyo Alvarez  
Henry Thomas Goldstein  
Brandon Alan Hill  
Matthew Thomas Holland  
Christopher Michael Horn  
Sarah Elizabeth Huffman  
Colton H. Humphrey  
Sarah Grace Jacobsen  
Elizabeth Ann Keating  
Jared M. Keeler

Michael Leon Kelso  
Pauv Stephanie Khang  
Dongjin Chris Kim  
Nathan Diego Kraemer  
Jiamin Li  
Austin J. Liudahl  
Nohemi Martinez  
Cassandra Jo Mason  
Kameron M. Mayfield  
Kaci Rochee McDaniel  
Christa LeAnn Moczygemba  
Aaron Dean Morgan  
Cory Joseph Moseley  
Alejandro Munoz  
Brody Lane Pettyjohn  
Tieu My Thi Pham  
Zachary A. Pinkston  
John Brennan Potts  
Jackson D. Resler  
Brenda Michele Rich  
Jamie Nicole Roberts  
Parker Scott Smith  
Anne Elizabeth Stankeivicz  
Madelyn Michelle Theis  
Braden Kyle Webb  
Jennifer Grace Wolff  
Jacob Bryant Woodward  
Madison Bailee Wright

### **• Economics •**

Joshua Caleb Bishard  
Kent S. Goulden  
Mina Star Kim  
Nate M. Kistler  
Shyke Leon Lowers

Kade Douglas McBryde  
Christian Monroe Slater  
Madelyn Michelle Theis  
Jonathan J. Thomason

### **• Entrepreneurship •**

Lauren M. Bush  
Jared Michael Campbell  
Coleman James Fish  
Brendon Cade Garner  
Hunter T. Goodwin  
Ally Nicole Jackson  
Jeremiah Ruben-David McCaslin  
Alex Harold McDaniel

Jackson P. McDowell  
Keegan Kirk Neal  
Michael A. Nickel  
James Joseph Remedi  
Caulen Cort Spencer  
Ethan Storm Swanson  
Oliver William Taylor  
Danyelle M. Vierps

## **• Finance •**

Abdullah Abdulathem A. Ababtain, Sr.  
Husain A. M. M. A. Alqattan  
Brady M. Basso  
Paxtyn A. Bliven  
Austin Chase Bode  
Michael Ernest Bogнар  
Kyle Scott Bryant  
Andrew Loren Cantrell  
Campbell Walker Clark  
Eric David Creech  
Anne-Marie Cropper  
Braden Chesley Darrah  
Jonathan A. Desouza  
Benjamin Wayne Dykes  
Elliott D. Ensminger  
Madeline Elizabeth Fisher  
Javier Fueyo Alvarez  
James Mitchell Funk  
James Earl Garman  
Cody Michael Garwood  
Daoud Ahmad Gondal  
Tyler M. Hall  
Alexander Jay Henry  
Joselin Herrera  
Matthew Thomas Holland  
Montray Dupree Jordan  
Christopher Wayne Kauble  
Sarah Marie Ketner  
Huong Thai Ngoc Le

Joshua Andrew LeJeune  
Christopher Steven Michael Lobaugh  
Zouapa Paula Lor  
Wynn Grace Marshall  
Kameron M. Mayfield  
Tanner Reese McCalister  
Madison McClintock  
David A. Norrell  
Caleb Quinn Olson  
William Cornelius Padek  
Angel Paez  
Tyler Donnelly Payne  
Christopher Phillip Perez  
Jared Vincent Pierce  
John Brennan Potts  
Hasanain Khayyun Rahi  
Eric Michael Ramirez  
McKayla Anne Reeves  
Anderson Seth Resler  
Raymond M. Richards  
Jacob James Simmons  
Grant Jackson Sisk  
Kelsey M. Spurlock  
Tyler Warren Stewart  
Karla Paola Terrazas  
Clayton Monroe Tiesman  
Macy Ashlyn Walterscheid  
Baylee R. Washington  
Jacob Bryant Woodward

## **• General Business •**

DeSean Boyd  
Kyle Houston Combest  
Lexi Rae-Lynn Dickson  
Tyler Andrew Fisher  
Rebecca Lorene Ford  
James Hall  
Riley Laine Hall  
Brinson Bradley Henry  
Jonathan David Hoffman  
Heather Jackson  
Braden Makenna Keeling  
Gabriela Isabel Langston  
James Trenton Middleton  
Caleb Quinn Olson  
Joselyn Pando

Vishal Jitendra Patel  
Alexander Edmundo Pellecchia  
Nathaniel Lee Peters, Jr.  
Bryce A. Quigley  
Gustavo Hernan Rodriguez  
Misael Rodriguez  
Jeffrey Daniel Semler  
Evan C. Smith  
Dalton Wayne Strahan  
Abigail Grace Taylor  
Cody Lee Timmons  
Tristyn Nicole Torres  
Chelsea Blu Walker  
Jacob D. Wise

## **• Hospitality and Tourism Management •**

Kaleb N. Cervantes  
Kaitlin Michelle Floyd  
Rilee Jordan Lipps  
Tyler Alexander Rogers  
Jacob Richard Schroeder

Victoria Morgan Scott  
Katherine Irene Smith  
Anna Eberle Wagar  
Liulingxue Wang

## • International Business •

Janet Corrinne Bayer  
Janry Grant Tacdol David  
Sebastian W. Dohmen  
Cristina Anne Garagusi  
Anthony James Gregory  
Serena Kaneshima

## • Management •

Matthew David Abbott  
Wesley Alexander Ahrberg  
Ali Ahmed M. Al Nasser  
Ali M. I. A. M. A. Alkhalaf  
Ahmad F. O. M. Alosaimi  
Madison Amber Aquino  
Lanita Janayle Arvie  
Jocelyn Avalos Rios  
Steven G. Bell  
Bailey C. Benton  
Brian Eugene Bills  
Max Werner Braht  
Patrick Wayne Brawner  
Brittany A. Burlison  
Cale Dayton Byrd  
Abigail Elizabeth Cain  
Samuel Morgan Cain  
Tony James Chesnut  
Thomas Gallagher Clark  
Juan Sebastian Clay  
Austin Kyle Coke  
Karen Tatum Cole  
Gabriella Lindsay Coleman  
Harper Alexis Davis  
Dennis Clayton Dell  
Emma Rhea Donavan  
Gage Robert Followill  
Kayli R. French  
Trevor Garvin Fryar  
Cyrus N. Ghavami  
Chase Austin Gonzales  
Katherine Anne Hall  
Keaton Connor Hargett  
Eran Lamar Harrill  
Dylan Robert Hennig  
Robert A. Henry  
Colton Corbin Hindman  
Audrey Dominique Horn  
Rhett Stephen Horne  
Stephanie A. Hughes  
Ally Nicole Jackson  
Pedro Jahuey, Jr.  
Taralynn Casey Jennings  
Hadley Christian Jensen  
Chase Allen Johnson

Laura C. Kironget  
Heather Elise McGinley  
Evelin Julisa Mendoza  
Georgena JoLynn Ratliff  
Sydney Jo Ross  
Zixuan Wang

Evan Thomas Jones  
Brice Valen Kapcsos  
Harrison Andrew Kunneman  
Dylan Charles Lipps  
Todd Jay Llewellyn  
Braden W. Marshall  
Kade Douglas McBryde  
Trace G. McCollough  
Natalie R. McNabb  
Joshua Quentin Mendenhall  
Evelin Julisa Mendoza  
Jacob C. Morris  
Jordan Janae Morris  
Mitchell Allen Morris  
Margaret Claire Morrissey  
Bryce Spencer Moseley  
Jack Stanley Murphy  
Gunnar Drew Norvell  
Jake Michael Pattinson  
Drew William Pyburn  
Julianne Dae Rapella  
Madison Nicole Reese  
DeeAnna Nichole Reimler  
Anna Mackenzie Rillo  
Skyler Wayne Robbins  
Grant Addison Russell  
Karla Jo Sanders  
Garett Scheer  
Hailey M. Schneider  
Connor C. Schwier  
Joshua Andrew Scott  
Melissa Kay Scott  
Courtney Leigh Seigler  
A. Bennett Sherrer  
Emily Kristen Shults  
Ella Madeleine Sicking  
Maria Jose Simon  
Alexander J. Skutnik  
Jaylon Deon Steele  
Deirdre Mae Stock  
Amber Lynn Tarbet  
Dezaria Shamyia Taylor  
Gabriel Allen Taylor  
Shawn Aaron Taylor  
Samuel Clark Trautman

Keaton C. Van Sickle  
Maria Fernanda Vazquez  
Elaina M. Wakefield  
John Rene Walsh  
Jake A. Weaver  
Sophia B. Welch

Kaitlyn Cathleen Wilson  
Taylor N. Wilson  
Tre'von Darell Wilson  
Michael Scott Winn  
Martasha R. Winston

### • **Management Information Systems** •

Hawra Ibrahim Alsaihati  
Andrew Benjamin Arambula  
Jared G. Archuleta  
Nicole E. Bell  
Brett Robert Bingham  
Vincent Thomas Buccino  
Tyler R. Burke  
Matthew David Burton  
Kaleigh Michael Buser  
Jacob M. Carnes  
Kenneth Adam Cook  
Nathan James Duncan  
Miguel Espinosa  
Grant Michael Ficklin  
Mackenzie Lynn Fly  
Aaron R. Forehand  
Jared A. Glimp  
Travis Spencer Haley  
Thomas Paul Hara

Cale Gentry Harmon  
Jarred G. Hayes  
Billy Hughart, Jr.  
Justin Tyler Hughes  
Ryan Michael Knowles  
Tao Lai  
Carson Matthew Lenfestey  
David John Mahoney  
Connor L. McKeaigg  
William Preston Nowlan  
Jackson Denny Price  
Eric Murl Robison  
Allyson P. Skaggs  
Brandon Taylor Smith  
Hunter Glenn Smith  
Clayton Randolph Wingfield  
Kathleen Erin Wingfield  
Sisi Xiang  
Fengrui Zhang

### • **Marketing** •

Wesley Alexander Ahrberg  
Madison Amber Aquino  
Seth Andrew Arstingstall  
Jalen Barrett  
Bailey C. Benton  
Cale Shelton Betchan  
Max Werner Braht  
Wade Wilson Brown  
Brittany A. Burlison  
Kaleigh Michael Buser  
Blayze Darian Byrd  
Cale Dayton Byrd  
Jared Michael Campbell  
Zoe Rhiannon Chaffin  
Juan Sebastian Clay  
Dantron Javon Daquez Colbert  
Kayla Hallie Crabtree  
Kalob Bernard Crowe  
Garrett Thomas Davidson  
Asha Mae Doyle  
Joshua Ernest Draeger  
Michelle E. Dudley  
Caleb Malachi Eaves  
Dirk E. Erdoes  
Coleman James Fish  
Ashley Kay Flanagan

Haley Paige Francis  
Brendon Cade Garner  
Cyrus N. Ghavami  
Chase Austin Gonzales  
Jeffrey Harrison Grace  
Mackenzi R. Graham  
Cameron D. Guess  
Julia Sanders Haley  
Raychel Elisabeth Harris  
Amanda Dawn Henderson  
Rhett Stephen Horne  
Stephanie A. Hughes  
Ally Nicole Jackson  
Pedro Jahuey, Jr.  
Taralynn Casey Jennings  
Hadley Christian Jensen  
Garrett Ashley Kelly  
Sean C. Kerr  
Lexie Eryn Lenderman  
Dylan Charles Lipps  
Todd Jay Llewellyn  
Javier Lopez Gonzalez  
Jacob Donald Lucas  
Rachel Grace Madden  
Rachel Mary Mcardle  
Jeremiah Ruben-David McCaslin

Jackson P. McDowell  
Kelsey Ann Mcleod  
McKenzie Lynn Meuleveld  
Logann Ranae Miller  
John Clayton Morgan  
Jordan Janae Morris  
Katie A. Morris  
Margaret Claire Morrissey  
Keegan Kirk Neal  
Gunnar Drew Norvell  
Zachery Douglas Norwood  
Zachary Matthew Pearce  
Addison Jean-Nicole Price  
Drew William Pyburn  
Rachel Laura Ann Remillard  
Leah An Rider  
Maverick Wade Rork  
Braden William Rubrecht

Hailey M. Schneider  
Courtney Leigh Seigler  
Ella Madeleine Sicking  
Alexander J. Skutnik  
Alexis Christine Smith  
Deirdre Mae Stock  
Laci R. Stubblefield  
Ashton Elizabeth Studebaker  
Adelola Bernice Taiwo  
Taylor Mechele Tatum  
Victoria M. Udrisky  
Danyelle M. Vierps  
Jake A. Weaver  
Sophia B. Welch  
Sheridan Nicole Weldon  
Meredith G. Whitaker  
Anthony Dewayne Woody  
Jordan Emery Yowell

BACHELOR OF UNIVERSITY STUDIES

Ty James Hess  
Harper E. Noon  
Hunter Northern

Tyler Keith Traylor  
Ashley Lynn Walker

The list of fall degree candidates was prepared before final grades were reported, and inclusion herein does not constitute evidence of graduation. Final action to ensure an accurate listing of names of all persons qualified for degrees could not be compiled before this program went to print. The listing of a name in this program should not be construed as an indication that the person will in fact receive a fall degree from Oklahoma State University. Conversely, the absence of a student's name from this list does not necessarily mean the person will not be awarded a degree. Final certification of degree and academic distinction will be made by the Colleges and the Registrar after candidates have completed all degree requirements.

### GRADUATION WITH DISTINCTION

The following final grade-point-average distinctions are determined at degree completion and will appear on undergraduate diplomas and transcripts:

Summa cum laude	3.90-4.00
Magna cum laude	3.80-3.89
Cum laude	3.70-3.79

#### Degree Abbreviations:

BA	Bachelor of Arts
BAR	Bachelor of Architecture
BEN	Bachelor of Engineering
BFA	Bachelor of Fine Arts
BLA	Bachelor of Landscape Architecture
BM	Bachelor of Music
BPS	Bachelor of Professional Studies
BS	Bachelor of Science
BSAE	Bachelor of Science in Aerospace Engineering
BSAG	Bachelor of Science in Agricultural Sciences and Natural Resources
BSBA	Bachelor of Science in Business Administration
BSBE	Bachelor of Science in Biosystems Engineering
BSCH	Bachelor of Science in Chemical Engineering
BSCP	Bachelor of Science in Computer Engineering
BSCV	Bachelor of Science in Civil Engineering
BSEE	Bachelor of Science in Electrical Engineering
BSET	Bachelor of Science in Engineering Technology
BSHS	Bachelor of Science in Human Sciences
BSIE	Bachelor of Science in Industrial Engineering and Management
BSME	Bachelor of Science in Mechanical Engineering
BSN	Bachelor of Science in Nursing
BUS	Bachelor of University Studies
GCRT	Graduate Certificate
MA	Master of Arts
MAG	Master of Agriculture
MAT	Master of Athletic Training
MATT	Master of Arts in Teaching
MBA	Master of Business Administration
MEN	Master of Engineering
MFA	Master of Fine Arts
MM	Master of Music
MPH	Master of Public Health
MS	Master of Science
MPSM	Professional Science Masters
EdS	Specialist in Education
EdD	Doctor of Education
DHCA	Doctor of Healthcare Administration
PhD	Doctor of Philosophy
DVM	Doctor of Veterinary Medicine

## Additional Spring 2021 Degree Recipients

OSU spring and summer degree candidates are invited to participate in the OSU spring commencement ceremony, and their names are listed in the spring commencement book. However, because the spring commencement book goes to print shortly after April 1, it is not possible to include candidates who apply for graduation after that date. This section recognizes these degree recipients, some of whom will participate in today's ceremony.

Mustafa Abdullah Alfakih • BSET Mechanical Engineering Technology  
Mahdi Saleh Alibrahim • BSET Fire Protection and Safety Engineering Technology  
Barton Tyler Allen • MEN Mechanical and Aerospace Engineering  
Mohammed Mahmoud Alsomali • BSME Mechanical Engineering  
Abbas Altaieb • BSET Fire Protection and Safety Engineering Technology  
Cynthia Amaya • MS Health Care Administration  
Jessica Nicole Anderson • MBA Business Administration  
Josee J. Arnold • BSAG Animal Science  
Nicholas Brierley Kimbell Ashwin • MBA Business Administration  
Ian W. Atkinson • BUS University Studies  
Margaret Elizabeth Basse • MS Counseling  
Mitchell Martin Bensch • MS Accounting  
Louis D. Bentley • BA Global Studies  
Austin Timothy Benzing • MS Plant and Soil Science  
Jamie Lee Betts • MS Health Care Administration  
Caleb M. Bouziden • BSAG Animal Science  
David Gordon Boyle • MS Engineering and Technology Management  
Brody W. Branson • BUS University Studies  
Stephani Alicia Brown • MS Educational Leadership Studies  
Hayden W. Bullinger • BSME Mechanical Engineering  
John Fogarty Burton • BSBA Accounting  
Xuecheng Cai • MS Agricultural Economics  
Camille Desmond Carey • MS Entomology and Plant Pathology  
Mikel Scott Carpenter • BSET Electrical Engineering Technology  
Raymond L. Carroll • BSAG Agribusiness  
Sean Patrick Casey • MS Aviation and Space  
Yessenia Castillo • MS Educational Psychology  
Caleb Chiemerie S. Chijioke • BUS University Studies  
Michael E. Clover • BS Health Education and Promotion  
Alexis Torres Cruel • MS Health Care Administration  
Tegan Nissan Crum • BSAG Natural Resource Ecology and Management  
Charlie Jane Culver • GCRT Health Care Administration  
Taylor Nicole Cummings • BSAG Animal Science  
Katanna Elizabeth Davis • GCRT Museum and Curatorial Studies  
Arka De • MS Management Information Systems  
Laura Elise Degner • BS Elementary Education  
Jordan W. Diebold • BSET Electrical Engineering Technology  
Krysta Michelle Diehl • MS Counseling  
Yuzhong Ding • BSAG Agribusiness  
Jennifer Rose Dorrel • GCRT Forensic Arson, Explosives, Firearms, and Toolmarks Investigation  
James Ryan Dyer • MS Educational Leadership Studies  
Jamie Marie Huston Edford • GCRT Workforce and Adult Education  
Timothy James Ediger • BSME Mechanical Engineering



Laura Elizabeth Edwards • DVM Veterinary Medicine  
Rodney Terence Eksteen • GCRT International Disaster and Emergency Management  
Kacie Alison Enders • BS Biology  
Brandt Austin Franks • BSAG Agribusiness  
Hangqi Gao • BSAG Agribusiness  
Merhawit Ghebrehiwet • GCRT Medical Sciences  
Daviona Regina Gilkey • BS Psychology  
Joshua Lee Haberstroh • GCRT Medical Sciences  
Taner J. Hale • BSAG Natural Resource Ecology and Management  
Faith W. Haugh • BA English  
Brandy Bridgett Hawkins • MS Geology  
Kevin J. Hayes • BUS University Studies  
Jacob Robert Heidenreich • MS Health & Human Performance  
Tracy Yvonne Hernandez-Vela • MS Health Care Administration  
Thomas Levi Herren • BUS University Studies  
Jesus Adrian Herrera • BS Geology  
Baleigh L. Herring • BS Sociology  
Lucy Shelby Hodges • BSAG Agricultural Communications  
Jodie Lynn Howe • DVM Veterinary Medicine  
Lance Nelson Walter Huftalin • BSAG Agribusiness  
Christine Hulbert • GCRT Building Level Leadership  
Clint Hummel • MBA Business Administration  
Dilan Gregory Humphrey • MS Health Care Administration  
Paul Edward Inman • PHD Physics  
Luting Jiang • BSBA International Business  
Kevin C. Johnson • MS Management Information Systems  
Kody Wayne Jorgensen • MAG International Agriculture  
Jacob Cole Joy • BSAG Animal Science  
Andrea Jenae Kacynski • MS Engineering and Technology Management  
Clint Michael Kelley • BSAG Animal Science  
Alexis Patrice Kemp • BA Psychology  
Brooke M. Kephart • BSAG Horticulture  
Jennifer Rebecca Lamkin • MS Teaching, Learning and Leadership  
Allan Gray Lane • GCRT Forensic Arson and Explosives Investigation  
Alyssa Marie Larkin • BSBS Nutritional Sciences  
Stephanie Ann Laughlin • GCRT Medical Sciences  
Stephanie Mashay Lewis • MS Health Care Administration  
Zichu Li • BSAG Agribusiness  
Yinan Liu • BSAG Agribusiness  
Keegan John Loberg • BSET Construction Engineering Technology  
Kira Layne Love • MS Health Care Administration  
Thomas Patrick Maloney • BSIE Industrial Engineering and Management  
Naomi R. Margolis • MS Health Care Administration  
Nathan Holden Marrs • MBA Business Administration  
Cristian Shije Marshall • BSBS Human Development and Family Science  
Marshall D. Massad • BS Applied Exercise Science  
Joshuah Steven Mayo • MBA Business Administration  
Erinn Chase McArtor • MS Civil Engineering  
Meghan McCormick • MS Health Care Administration  
William Lee McDonald • BS Geography  
Jayden Shay McIntosh • BS Nursing: RN to BSN  
Jaco L. Messenger • BS Aerospace Administration and Operations  
Hannah Marie Metheny • BUS University Studies

Steven Lewis Mikels • BS Computer Science  
Hannah J. Mount • BSAG Agribusiness  
Noemi Rubi Navarro • BSBA Finance  
Godlove Ngo • GCRT Medical Sciences  
Quan Nguyen • GCRT Medical Sciences  
MaKenzie Lynn Norman • MS Global Studies  
Victoria Rachel Oatley • BUS University Studies  
Kylie C. O'Brien • BS Sociology  
Erik O'Neal • EDS Education  
Deepika Paudel • MS Interdisciplinary Studies  
Joshua Rex William Payne • BS Biology  
Taylor Leeann Pence • MS Health & Human Performance  
Gregory Scott Perdue • BSAG Agribusiness  
Elisabeth Perez • BSBA Management  
Abigail E. Pohl • BSHS Design, Housing and Merchandising  
Kari Pope • MBA Business Administration  
Cassie L. Porebski • MS Biomedical Science  
Christopher Scott Poreda • BUS University Studies  
Kylie S. Price • BSAG Agricultural Leadership  
Ryan James Puccetti • EDS Education  
Sarah Jean Pugsley • GCRT Medical Sciences  
Jinxin Qian • BSAG Agribusiness  
Goran Radinovic • MS Civil Engineering  
Baylie Morgan Rea • BSAG Agribusiness  
Garrett Michael Reed • BSET Mechanical Engineering Technology  
John E. Reynolds • MS Forensic Sciences  
Michelle A. Robertson • PHD Education  
Seyarra Richelle Ruddy • BSAG Animal Science  
Jacob Ray Schimmels • BSME Mechanical Engineering  
Victor D. Shealy IV • MS Engineering and Technology Management  
Timothy P. Shelton • GCRT Forensic Arson and Explosives Investigation  
Huijie Shi • BSAG Agribusiness  
Geoffrey L. Shraga • MBA Business Administration  
David J. Silas • MS Health Care Administration  
Danelle Faith Asah Springer • BSHS Nutritional Sciences  
Justin C. Stambaugh • BSBA Accounting  
Jessica Rose Stephens • GCRT Online Teaching  
Brandon Stephenson • BSBA Accounting  
Kyle T. Stokely • MBA Business Administration  
Jason Eual Stone • PHD Educational Leadership and Policy Studies  
Jason Eual Stone • GCRT Online Teaching  
Roshni Hemant Suthar • MS Health Care Administration  
Brett Dow Swanson • BA Political Science  
Jennifer Alyson Thoma • BS Psychology  
Zachary Thomas • GCRT Health Care Administration-Finance  
Bailey James Thompson • BSBA Management  
Nikita Ann Thompson • MBA Business Administration  
Sean Alexander Tolbert • BSBA Management  
John Thomas Treadwell • MBA Business Administration  
Matt D. Trowbridge • MS Civil Engineering  
Garrett C. Voelker • BSBA Management  
Monica To-Dung Vuong • GCRT Medical Sciences  
Cooper Landry Ward • BA Sociology

Christian D. Watkins • MS Global Studies  
Reid Garrett Weber • BSAG Agribusiness  
Beth Ann Weichold • GCRT Public Health  
John William Westlake • MS Health Care Administration  
James Bradley Wheeker • MS Engineering and Technology Management  
Andrew Whyte • GCRT Forensic Arson, Explosives, Firearms, and Toolmarks Investigation  
Taylor Mayne Williams Busque • BSBA Management  
Andrew D. Wilson • BS Physiology  
Michael Gene Winkler • MS Health Care Administration  
Judson Truett Wood • BS Aerospace Administration and Operations  
LaQuanda Gondrea Zandbergen • GCRT Effective Teaching in Elementary Schools  
William Riley Zerbe • BS Multimedia Journalism

## Additional Summer 2021 Degree Recipients

OSU spring and summer degree candidates are invited to participate in the OSU spring commencement ceremony, and their names are listed in the spring commencement book. However, because the spring commencement book goes to print shortly after April 1, it is not possible to include candidates who apply for graduation after that date. This section recognizes these degree recipients, some of whom will participate in today's ceremony.

Samer Abdelkader • MPH Public Health  
Eric Richard Abele • MS Mechanical and Aerospace Engineering  
Jaidyn Abraham • BS Aerospace Administration and Operations  
Cathryn P. Adams • BUS University Studies  
Jenna Adams • MS Health Care Administration  
Maggie N. Ahearn • BSBA Entrepreneurship  
Maggie N. Ahearn • BSBA Marketing  
Ishriak Ahmed • MS Mechanical and Aerospace Engineering  
Cindy Ann Akkerman • GCRT Online Teaching  
Aya A. Al Sakini • MS Civil Engineering  
Abdulmajeed A. Alayyaf • PHD Chemistry  
Jannat Alismail • BSBA International Business  
Mohanned Faisal Alkhazal, Sr. • BSME Mechanical Engineering  
Patrick Kennedy Alland • MS Engineering and Technology Management  
Abdulaziz Amin Alrehaili • BS Aerospace Administration and Operations  
Bryan Vieira Alves • MS Health Care Administration  
Adriana Guadalupe Ambriz • MS Microbiology/Cell and Molecular Biology  
Victoria Lindsey Ashinhurst • BA Economics  
Jessica Danielle Askins • MS Human Development and Family Science  
Nissrine Jean Aziz • BSME Mechanical Engineering  
Andrew Blake Baird • MS Plant and Soil Science  
Logan Rain Baker • BA Political Science  
Samuel Kevin Ball • MS International Studies  
Michael Kelly Baughman • BSBA Marketing  
Courtney E. Baukal • MS Engineering and Technology Management  
Jennifer CarolAnne Bedwell • MS Agricultural Communications  
Caleb W. Bennett • MS Civil Engineering  
Lauren Frances Beratto • GCRT Effective Teaching in Elementary Schools  
Amitpaul S. Bhamra • BSBA Management  
Dipendra Bhandari • PHD Physics  
Rupom Bhattacharjee • MS Petroleum Technology  
Kenade Taylor Billdt • BSAG Agricultural Education  
Kathryn Lynn Black • PHD Educational Psychology  
Rossana Marina Blackaby • MS Educational Technology  
Kaleb Blackwell • GCRT Medical Sciences  
Anthony David Boltz • BS Recreation Management and Recreational Therapy  
Candace A. Booth • BS Psychology  
Adriana Michelle Brongo • MBA Business Administration  
William Gerald Brown, Jr. • MS Plant and Soil Science  
Brian Edmund Brush • MS Fire and Emergency Management Administration  
Evan Bryan • BS Nursing: RN to BSN  
Trevor J. Buckner • BSAG Agribusiness  
Elizabeth Grace Bunting • MS Industrial Engineering and Management  
Jeanette Amber Burkhart • MS Fire and Emergency Management Administration

Sydney Elizabeth Caen • BS Multidisciplinary Studies  
 David M. Calfy • MS Accounting  
 Dallas Jeremiah Cameron • MS Leisure Studies  
 Ryan David Cameron • BSME Mechanical Engineering  
 Danielle Nicole Campbell • PHD School Psychology  
 James Craig Campbell • BS Aerospace Administration and Operations  
 Roderick Deyoung Carlisle • BUS University Studies  
 Alexandra Carpenter Alain • BS Psychology  
 Richard Clyde Carrasco • BS Aerospace Administration and Operations  
 Brendan Patrick Casey • MS Health Care Administration  
 Natalie Blaire Casey • GCRT Effective Teaching in Elementary Schools  
 Daniel Aaron Cassel • MBA Business Administration  
 Lockard A. Cassity • MAG International Agriculture  
 Jessica Checkie • BSAG Animal Science  
 A. B. M. Imran Chowdhury • MS Mechanical and Aerospace Engineering  
 Kimberly Jean Church • PHD Education  
 Lyndi LaRae Church • MS Health Care Administration  
 Levi Curtis Clark • MS Aviation and Space  
 Benjamin Cloud • MS Health Care Administration  
 Taylor Donald Coffin • BUS University Studies  
 Jayden Kit Coffman • BUS University Studies  
 Iesha R. Cole • MS Health Care Administration  
 Macy P. Collison • MS Human Development and Family Science  
 Cynthia Ann Coulter • MS Forensic Sciences  
 Alyssa Renee Counce • MS International Agriculture  
 Cassidy Creech • PHD Business Administration  
 Joseph Robert Crews • BS Mathematics  
 Taylor Elaine Crispi • BSHS Design, Housing and Merchandising  
 Andrea Lauren Cummings • MS Teaching, Learning and Leadership  
 Chad W. A. Dahlheimer • MS Business Analytics  
 Colton Brice Dancer • MS Mechanical and Aerospace Engineering  
 James Kofi Danso • PHD Entomology  
 Jacy Brynn Darby • MS Agricultural Communications  
 Edith Elizabeth Darris • BUS University Studies  
 Michael L. Davidson • BSET Electrical Engineering Technology  
 Haven Skye Davis • BSAG Agricultural Communications  
 Hunter R. Dawson • BSBA Marketing  
 Hunter R. Dawson • BSBA Management  
 Kaitlyn Elizabeth Dawson • MS Health Care Administration  
 Catarina Cavalcanti De Araujo • MA Art History  
 Kylee Dean • MS Health Care Administration  
 Anurag Deb • PHD Economics  
 Baylee R. Decker • MS Counseling  
 Kaley Nicole Denegar • BS Communication Sciences and Disorders  
 Erika Marie Derma • MS Agricultural Education  
 Nathan Ryan Desandre • MS Educational Leadership Studies  
 Cody Lee Diehl • PHD Health, Leisure and Human Performance  
 Margaret Dilks • MS Health Care Administration  
 Micheal D. Dixon • BSBA Entrepreneurship  
 Amrit Kaur Dockery • MS Health Care Administration  
 Braden Lane Dorsey • BA Political Science  
 Levin Matthaeu Genciano Dotimas • MS Nutritional Sciences  
 Nathaniel Brooks Dow • GCRT Engineering and Technology Management  
 Aliya C. Dragg • BSAG Animal Science

Kayla A. Drapeau • BUS University Studies  
 Hugh Robert Duddy • MS Comparative Biomedical Sciences  
 Cole Jerrod Dunbar • BSBA Management  
 Caroline Elizabeth Eberle • MS Forensic Sciences  
 Sara Ebrahimi Lialekol • MS Global Studies  
 Dade S. Eddy • BSME Mechanical Engineering  
 Victoria G. Edmond • BSBA Management  
 Clayton Scot Edwards • MS Psychology  
 Cameron David Ehringer • BSBA Management  
 Dayton William Einck • MS Leisure Studies  
 Makayla R. Elliston • BSAG Animal Science  
 Stephanie Dawn Emerald • GCRT Effective Teaching in Elementary Schools  
 Loren Kenzie Emerson • MS Civil Engineering  
 Elo-Oghene Uyoyo Enwa • MS Petroleum Technology  
 Campbell Ward Ernst • MPH Public Health  
 Austin Campbell Ewing • BUS University Studies  
 Cory Joseph Fencil • BSET Fire Protection and Safety Engineering Technology  
 Rupali Pramod Firke • MS Computer Science  
 Rachel Sara Fisher • MS Psychology  
 Scarlett Melissa Fisher • BA English  
 Destany Nycole Flores • MS Health Care Administration  
 Gabrielle Kristina Flud • GCRT Effective Teaching in Secondary Schools  
 Sierra Rayne Fouts • MS Human Development and Family Science  
 Bryan Franco • BSBA Management  
 Georgette Loree Franklin • BS Biology  
 Miranda D. Freeman • MS Counseling  
 Jacob Daniel Friedberg • MS Management Information Systems  
 Jesse C. Frisbie • BSBA Accounting  
 Erica Leigh Frost • MS Agricultural Education  
 Grant A. Gage • MS Civil Engineering  
 Adam M. Gall • MS Health Care Administration  
 Kaylan Janel Garcia • MS Human Development and Family Science  
 Ryan Alexander Gary • MS Natural Resource Ecology and Management  
 Rhia Garza • MS Human Development and Family Science  
 Tieren Dee Gates • BSAG Agricultural Communications  
 Mallory Geary • MS Teaching, Learning and Leadership  
 Tiffany Dian Gerrior • BS Biology  
 Peter Getz • MS Health Care Administration  
 Hannah Jessica Ghotbi • MS Geology  
 Megan Clare Gilbert • BS Communication Sciences and Disorders  
 Angel Estilner Giron Lopez • GCRT Medical Sciences  
 Madison Paige Glennie • GCRT Effective Teaching in Secondary Schools  
 Kwame Simon Grinton • PHD Chemistry  
 Bryce Goblen • BSET Fire Protection and Safety Engineering Technology  
 Matthew Jesus Golda • BUS University Studies  
 Kyle C. Good • BSBA General Business  
 Elizabeth Anne Gosney • MS Mass Communications  
 Kaden Charles Gravatt • BS Biology  
 Emily B. Gray • MS Teaching, Learning and Leadership  
 Addison Elaine Grinnell • MS Microbiology/Cell and Molecular Biology  
 Joseph Groberg • GCRT Health Care Administration-Finance  
 Dylan Lane Gumbert • MS Accounting  
 Meihua Guo • PHD English  
 Ashley N. Hadwiger • PHD Counseling Psychology

Kimberly Celine Hagen • BSAG Horticulture  
 John Paul Hager • MS Geology  
 Devin Ryan Hamlin • MS Health Care Administration  
 Holly Elizabeth Hammerschmidt • BSHS Human Development and Family Science  
 Tristan Wayne Hardin • BSBA Management Information Systems  
 Austin R. Harmon • BSAG Animal Science  
 Tiffany A. Harper • MS Health Care Administration  
 Christina Marie Harrington • MS Applied Statistics  
 Sitong He • BSAG Food Science  
 Colton Baren Healey • BUS University Studies  
 Amelia Elaine Henderson • BS Sports Media  
 Bethany Nichole Henderson • BSBA Marketing  
 Brady Myles Henricks • BSHS Design, Housing and Merchandising  
 Kyle T. Hickman • MS Mechanical and Aerospace Engineering  
 Joel Alexander Higgs • BS Microbiology/Cell and Molecular Biology  
 Michael Benjamin Hilborn • MS Health Care Administration  
 Brandon Hill • MS Health Care Administration  
 Deon D. Hilligoss • BUS University Studies  
 Brittany Michelle Hix • MS Teaching, Learning and Leadership  
 Audra L. Holden • BSBA Management  
 Holly Caitlyn Hope • BS Psychology  
 Gregory Donald Horneber • MS Health Care Administration  
 Arynne Gabrielle Horton • PHD School Psychology  
 Jacob Hughes • BSBA General Business  
 Kari Jean Hutchcraft • BSBA General Business  
 Ashley Anh Huynh • MS Health Care Administration  
 Ly Huynh • BSME Mechanical Engineering  
 Monique Anttrell McDonald Jackson • BSBA Management Information Systems  
 Raquel Renea Jackson • BSBA Entrepreneurship  
 Tyler W. Jackson • BS Aerospace Administration and Operations  
 Jordan Kaylee Jeffers • MS Health & Human Performance  
 Christine Noel Joachims • MS Human Development and Family Science  
 Aubrey Michelle Johnson • GCRT Forensic Psychology  
 DeAndrae Eugene Johnson • BSBA Management  
 Elisa Caso Johnson • MS Teaching, Learning and Leadership  
 Quincy Rashad Johnson • GCRT Statistical Methods and Analyses in Educational and Behavioral Sciences  
 Madeline Leigh Jones • BS Strategic Communication  
 Toni Renee Jones • BUS University Studies  
 Srijana Karki • PHD Sociology  
 Priya Kayastha • MS Environmental Science  
 Thomas Andrew Kayser • MS Health Care Administration  
 Casadi R. Kelsey • BS Recreation Management and Recreational Therapy  
 Christina Ladawn Kendrick • MS Educational Technology  
 Bosung Kim • BSME Mechanical Engineering  
 Brianna M. King • MS Counseling  
 Kathryn Anne Kleiner • BSBA General Business  
 Ann Adel Knode • MS Environmental Science  
 Danielle Elizabeth Koster • MS Global Health  
 Tianna Marie Kozuszek • BSAG Agricultural Communications  
 Grant W. Langford • BSBA Management Information Systems  
 Erik D. Lantz • MS Chemistry

Pedro J. Lara • BSAG Animal Science  
 Emily Jane Mei Lee Lau • BSAG Animal Science  
 Jacob Ryan Lawson • BS Sports and Coaching Science  
 Shelley Rae Lawson • GCRT Building Level Leadership  
 Shelley Rae Lawson • GCRT Workforce and Adult Education  
 Shelley Rae Lawson • MS Educational Leadership Studies  
 Miguel Angel Leal • PHD Chemistry  
 Catheryn Marie Lee • BS Geology  
 Casey Brooke Lewis • MS Educational Psychology  
 Dominique NC Lewis • GCRT Non-Profit Management  
 Michaela Elizabeth Lewis • BA Psychology  
 Robert Dale Lewis, Jr. • BSBA Finance  
 Elizabeth Agee Lipscomb • BS Geology  
 Cesali Rebecca Littlefield • BSAG Animal Science  
 Katherine Carmen LoChiatto • MS Health Care Administration  
 Lauren M. Looney • MAG International Agriculture  
 Marcel Lopes Dos Santos • GCRT Statistical Methods and Analyses in Educational and Behavioral Sciences  
 Sunate S. Lopez • BUS University Studies  
 Nicolas Javier Lopez Guerra • MS Food Science  
 Arica Renee Loudermilk • BSAG Animal Science  
 Aaron Franklin Lowe • MBA Business Administration  
 Brandon Nicholas Lyons • PHD Entomology  
 Nishad Devendra Mandlik • PHD Mathematics  
 Hollie Lynn Mansell • BS Recreation Management and Recreational Therapy  
 Bradley Allen Marsic • MS Health & Human Performance  
 Maggie L. Martens • BSAG Agricultural Education  
 Brock Casey Mathis • BUS University Studies  
 Allison McKenzie Matos • BSBA Management  
 Ethan Myles Stredit Mayberry • BS Computer Science  
 Mackenzie Rose Mayberry • BS Strategic Communication  
 Sara Beth Mayes • BS Nursing: RN to BSN  
 Nur Us Shafa Mazumder • MS Design, Housing and Merchandising  
 MaKenzie Danielle McAdams • BS Recreation Management and Recreational Therapy  
 Isaac Abram McCann • MS Teaching, Learning and Leadership  
 Brenda Ann McClenathan • BSBA Finance  
 Mason Thomas McCollough • BSME Mechanical Engineering  
 Justin Matthew McCrackin • PHD Education  
 Madison K. McCrary • BS Recreation Management and Recreational Therapy  
 Kassandra Q. Mcdaniel • BSBA Management  
 Linsey M. McLain • BS Psychology  
 Jordan Scott McNair • BSBA Marketing  
 Sarah Margaret McWethy • BSBA Marketing  
 Luis Alfonso Mejia Puig • PHD Human Sciences  
 Riley J. Metzger • BS Applied Exercise Science  
 Derrick Ray Meyers • PHD School Psychology  
 Michael A. Millard • GCRT K-12 STEM Educator  
 Michael A. Millard • MS Teaching, Learning and Leadership  
 Cade J. Miller • BSAG Animal Science  
 Nicole Anna Miller • BS Music Industry  
 Jennifer Lynn Minnick • PHD Chemistry  
 Demionte Cortez Mitchell • BUS University Studies  
 Graham Francis Montague • MS Natural Resource Ecology and Management



Cinthia Isabel Morales • MS Health Care Administration  
Sarah Ashton Morgan-Forbes • MS Educational Psychology  
Lisa Michele Morgans • MS Educational Psychology  
Jesi N. Morrison-Young • GCRT Building Level Leadership  
Nuru Msovela • MS International Studies  
Duncan Hunter Mullins • MS Chemical Engineering  
Tyler Matthew Myles • BSAG Horticulture  
Kryste' Linda Nguyen • BUS University Studies  
Coleman P. North • BS Mathematics  
Jacob D. Northcutt • MS Accounting  
Patrick John O'Flanagan • BS Aerospace Administration and Operations  
Sara Lynn Ogle • BS Psychology  
Oyewande Olumide Ojo • MS Geology  
Cameron Nicole Overstreet • BS Biology  
Cobi Win Pace • BFA Art  
Ethan Eddie Peck • BSBA Entrepreneurship  
Ethan Eddie Peck • BSBA Marketing  
Baylie Jeau Pennel • BS Mathematics  
Jeremy Perez • MS Mechanical and Aerospace Engineering  
Rachel Lyn Perez Chamu • MS Human Development and Family Science  
Mackaelan Grant Perkins • BSBA Management  
Tiffany Michelle Peters-Hill • BUS University Studies  
Adyson Paige Poe • BSHS Nutritional Sciences  
Kara Lynsey Poindexter • MS Nutritional Sciences  
Victoria Ashley Porter • BUS University Studies  
Isaac Thomas Potter • MS Health Care Administration  
Pratishtha Poudel • PHD Crop Science  
Sushobhan Pradhan • PHD Chemical Engineering  
Hasitha Upendra Premathilake • PHD Animal Science  
Amy Elizabeth Presley • EDS Education  
Deandre Reshaad Prince • BS Geology  
Mary P. Pringle • GCRT Effective Teaching in Elementary Schools  
Brit Mckay Pybas • MA Philosophy  
Xiaoyu Qiao • PHD Biochemistry and Molecular Biology  
Andrea Denise Rains • EDD School Administration  
Jillene Ramroop • MS Health Care Administration  
Ashley Marie Rankin • PHD Psychology  
Venkat Padmanapan Rao • PHD Materials Science and Engineering  
Morgan Jean Ray • MS Health Care Administration  
Olivia Danielle Reed • MS Health Care Administration  
Carson Drake Rein • BS Recreation Management and Recreational Therapy  
Christopher S. Reinke • BSBA Finance  
Ran Ren • GCRT Big Data Analytics  
Victoria C. Reynolds-Vaughn • MS Health Care Administration  
Shawn L. Richard • BS Aerospace Administration and Operations  
Georgia Jane Riggs • MS Natural Resource Ecology and Management  
Jason Alan Riggs • MS Educational Leadership Studies  
Jason Alan Riggs • GCRT Building Level Leadership  
Jacob Robbins • BUS University Studies  
Jacob Gordon Roberts • MS Leisure Studies  
Nicole Kristine Robertson • MS Health Care Administration  
Ronald Trent Robinson • BUS University Studies  
William Rockwell • MS Health Care Administration  
Steven Amadeus Rodgers • MS Health Care Administration

Hannah Khristine Rogers • BS Psychology  
 Katie Lynn Rogers • MA History  
 Camden C. Roggow • MS Accounting  
 Sabyre Isabella Rojas • BS Zoology  
 Renee Leigh Rollins • BS Recreation Management and Recreational Therapy  
 Dylan Wayne Routh • BSME Mechanical Engineering  
 Zachary Moores Royko • BSAG Entomology  
 Nicholas William Rozell • MS Mechanical and Aerospace Engineering  
 Ashley Elaine Rubey • GCRT Building Level Leadership  
 Ashley Elaine Rubey • MS Educational Leadership Studies  
 Taylor Madison Ruthardt • BS Sociology  
 Paola Andrea Sainz Sujet • MS Educational Psychology  
 Hrishikesh Pramod Sawant • MS Civil Engineering  
 Taw Jaksun Scaff • MS Animal Science  
 Kourtenay Kayla Schley • PHD Business Administration  
 Madison Taylor Schmanski • BSAG Biochemistry and Molecular Biology  
 Hank Ryr Schulz • BSET Mechanical Engineering Technology  
 Lodge B. Scott • BSAG Agricultural Education  
 Kaleb Joe Selman • BSAG Agribusiness  
 James P. Servi • PHD Business Administration  
 Karsten W. Sessom • BSBA Management  
 Karsten W. Sessom • BSBA Marketing  
 Rahim R. Sewani • PHD Biomedical Science  
 Kazi Shaharair Sharif • BS Computer Science  
 Raedan Lane Sharry • MS Plant and Soil Science  
 Cale Wilkins Sherwood • BSAG Plant and Soil Science  
 Katherine Elizabeth Shin • MS Health Care Administration  
 Jeffrey Robert Shuart • MS Microbiology/Cell and Molecular Biology  
 Noah Michael Sifrit • BS Applied Exercise Science  
 Kramer Chase Simmonds • BUS University Studies  
 Courtney Renee Simmons • PHD Mathematics  
 Courtney Renee Simmons • MS Mathematics  
 Leena Singh • PHD Electrical Engineering  
 Jackson Matthew Smejkal • MS Accounting  
 Logan Michael Smith • MS Psychology  
 Tami Sue Snow-Cantrell • BUS University Studies  
 Sarah Ann Snyder • BSAG Agricultural Leadership  
 Kelsey Rose Frances Sorenson • BAR Architecture  
 Caleb Wynn Spangler • BSBA Marketing  
 Luke Allen Spaulding • MS Mechanical and Aerospace Engineering  
 Thomas Harmon Spedding • BS Aerospace Administration and Operations  
 Stephanie Springfield • BSBA General Business  
 Cody A. Stahl • GCRT Statistical Methods and Analyses in Educational and Behavioral Sciences  
 Blair Michele Standish • BSAG Animal Science  
 Cooper Johnson Stansberry • BSAG Animal Science  
 Jessica Rose Stephens • MS Educational Technology  
 J. W. Stevens • BUS University Studies  
 Nicole E. Stevens • MS Agricultural Education and Leadership  
 Beth Eloise Stevenson • MS Geology  
 Michael David Stewart • BSAG Natural Resource Ecology and Management  
 Lindsey Ann Stonegraber • MS Health Care Administration  
 Bennett D. Stuppy • MS Engineering and Technology Management  
 Julia LeeAnn Sutton • MS Animal Science

Dalton M. Tapp • BUS University Studies  
JennaRae Lucille Taylor • BSAG Agricultural Leadership  
Jordyn E. Taylor • MS Microbiology/Cell and Molecular Biology  
Matthew Scott Taylor • MS Biomedical Science  
Raquel Taylor • MS Agricultural Education  
Christina Ellen Thomas • MS Food Science  
Candace Cheyanne Thornburg • BS Sociology  
Maddison Nicollete Tolliver-Lynn • PHD Psychology  
Emily Jane Truchon • MS Health Care Administration  
Chelsea Lynn Truitt • MS Biomedical Science  
Lia Sofia Turenne • BSAG Animal Science  
Justin Heath Turner • MS Entomology and Plant Pathology  
José Manuel Uscanga Aguirre • PHD Agricultural Education  
Taryn Rae Valentine • MS Mass Communications  
Kaylee Ann VanMeter • BUS University Studies  
Alexcia Lauren Vargas • BUS University Studies  
David Lee Vaughan III • PHD English  
Evan Patrick Vaverka • GCRT Information Assurance  
Austin Conner Farad Vernon • BUS University Studies  
Anissa D. Vest • BS Health Education and Promotion  
Emily Kay Voelkers • GCRT Online Teaching  
Richard Earl Waldrop • BSBA Management  
Tyler Jay Walker • MS Accounting  
Travis C. Walters • BUS University Studies  
Chase Shelton Ward • BUS University Studies  
Summer Lynae Washington • BSBA Marketing  
Leslie Irene Weber • MS Educational Psychology  
Spencer Ross Webster • BSBA Accounting  
Maeghen Marie Wedgeworth • MS Natural Resource Ecology and Management  
Beth Ann Weichold • MS Health & Human Performance  
Hunter D. Westfahl • BSAG Agribusiness  
Adam Joseph Wheat • BUS University Studies  
Brandon Chase White • MS Mechanical and Aerospace Engineering  
Lillias Ann Whitehead • BS Recreation Management and Recreational Therapy  
Elyse Gabrielle Wilhoit • BSAG Agribusiness  
Noah Lane Williams • BSBA Management  
Stafenie Le’Cole Williams • BS Biological Science  
Daniel L. Willis, Sr. • BSBA Management Information Systems  
Hannah L. Wilmoth • BSBA Marketing  
Hannah Marie Wilson • MS Accounting  
Haylee Rose Wilson • BUS University Studies  
Siau Yen Wong • MS Nutritional Sciences  
Dosik Woo • BS Health Education and Promotion  
Carli Faith Wood • MS Human Development and Family Science  
Adrianna Nicole Wright • BUS University Studies  
Jessie McKinney Wright • MS Educational Leadership Studies  
Yanxia Wu • PHD Geography  
Samuel A. Wynn • BLA Landscape Architecture  
Abigail Elizabeth Alea York • BS Zoology  
Kathryn Elizabeth Yunker • BSBA Management  
Jianan Zhao • PHD Chemical Engineering

## ACADEMIC REGALIA

The robes, hats and hoods worn by faculty members and graduates as they march into the commencement hall, and even the different colors you see on them, have historical origins and significance.

During the Middle Ages, scholars at the earliest English and European universities wore wool or fur garments to stay warm in the drafty, stone buildings that were poorly heated. Most of the scholars were also monks or priests, and as such had the hair shaved from the crowns of their heads in the distinctive clerical tonsure. Most wore cloaks that included a hood that could be pulled up to keep their heads warm. The academic gowns and hoods were adapted from both secular and clerical garments of the time, and the hood was chosen by the early scholars to indicate by color, trim or binding the degree held by the wearer.

The style of academic dress most frequently worn in the United States dates back to colonial times, although it was not formally adopted until near the end of the 19th Century, when it was chosen as appropriate attire by the Intercollegiate Commission during a meeting in New York. It has remained the general standard in America since, although some variations occur at individual institutions. In the United States, black is the traditional color for academic gowns, although some institutions allow holders of doctoral degrees to wear robes in the university's colors.

The sleeves of the robes vary, depending on the degree held by the wearer. The bachelor's robe has long, pointed sleeves. The master's robe has sleeves that are oblong and closed at the ends, with slits through which the arms may be extended. The doctoral robe has a full sleeve with a velvet facing on the front and at the neck, and three velvet bars on each sleeve. The velvet may be black or of a color that symbolizes the degree held by the wearer.

The head covering most commonly used in the United States is the square, tasseled "mortarboard." Some American universities, however, use berets, and in other countries a variety of styles of head coverings is worn with academic regalia. The tassel is usually black and is worn over the left front quarter of the mortarboard. Holders of doctoral degrees may wear gold tassels.

The hood is the most distinctive feature of American academic dress, which through color and design may indicate the wearer's degree and the institution at which that degree was earned. Hoods are lined with the colors of the institution that awards the degree, and may be faced with the color designating the degree awarded. Hoods vary in length. The bachelor's hood is about three feet long, the master's slightly longer and the doctoral version is longer still and is decorated with broad color panels.

Candidates for advanced or professional degrees wear hoods symbolic of the degree. The color of the trim of the hood and the sleeve chevrons and panels of the academic gown are distinctive of the degree as follows:

<b><u>Degree:</u></b>	<b><u>Gown:</u></b>	<b><u>Hood:</u></b>
Doctor of Philosophy	Black Velvet Panels	Blue Velvet Collar and Sleeve Chevrons
Doctor of Education	Light Blue Velvet	Light Blue Collar Panels and Sleeve Chevrons
Doctor of Osteopathic Medicine	Kelly Green Velvet	Kelly Green Velvet Collar Panels and Sleeve Chevrons
Doctor of Veterinary Medicine	Steel Gray Panels	Steel Gray Collar and Sleeve Chevrons
Master of Arts	White Collar	
Master of Science	Golden Yellow Collar	

The colors of Oklahoma State University are embodied in the lining of the hood (orange and black chevron). The colors of the hoods of faculty and guests are those of the institution conferring the degree. In addition to the academic regalia described above, some students wear cords, sashes, ribbons, and other symbols of heritage or achievement in academics, service, and leadership.

## COMMENCEMENT COMMITTEE

**Rita Gearhart Peaster**, University Registrar, Chair  
**Daniel Alexander**, Facilities Management  
**Lori Christian**, Spears School of Business  
**Lory Ferguson**, Graduate College  
**Amy Martindale**, College of Arts and Sciences  
**Lance Millis**, College of Engineering, Architecture and Technology  
**Jerry Petre**, Environmental Health Sciences  
**Kristi Thrift Seuhs**, College of Education and Human Sciences  
**Mary Smith**, Office of the President  
**Deb VanOverbeke**, Ferguson College of Agriculture  
**Melissa Willis**, College of Veterinary Medicine

---



Whether you're a new graduate or a proud family member, the OSU Alumni Association's Orange Connection app has great resources for celebrating this momentous occasion! Download it now at [okla.st/app](http://okla.st/app) or by scanning the QR code.



---

Genesee Photo Systems is the official photographer of the Oklahoma State University Commencement ceremonies. Graduates and guests may view today's graduation photos at [www.geneseephoto.com](http://www.geneseephoto.com) or by scanning the QR code.



Genesee Photo Systems - 1.800.345.7427

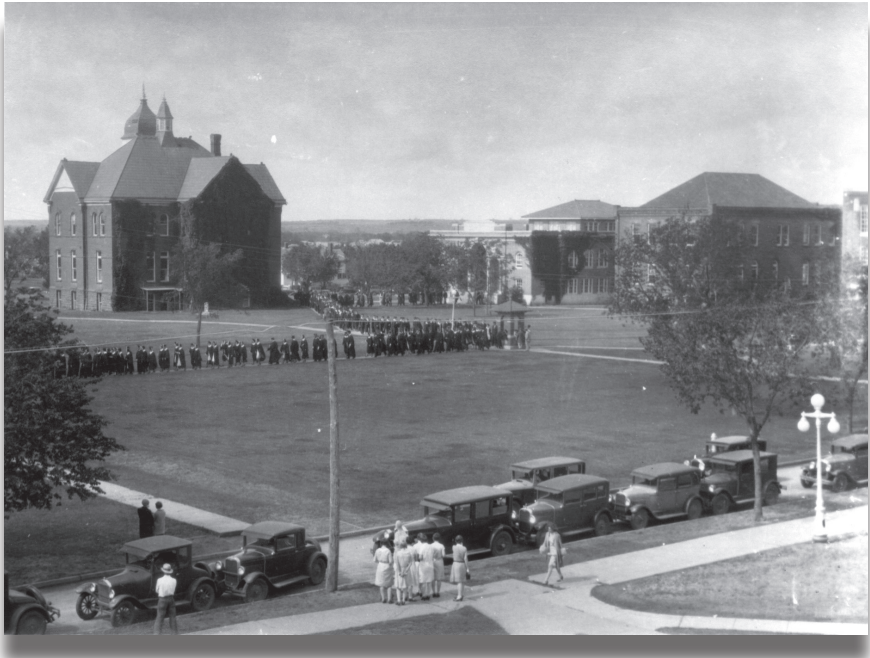

OSU Graduation 1930

Oklahoma State University, in compliance with Title VI and VII of the Civil Rights Act of 1964, Executive Order 11246 as amended, and Title IX of the Education Amendments of 1972 (Higher Education Act), the Americans with Disabilities Act of 1990, and other federal and state laws and regulations, does not discriminate on the basis of race, color, national origin, genetic information, sex, age, sexual orientation, gender identity, religion, disability, or status as a veteran, in any of its policies, practices or procedures. This provision includes, but is not limited to admissions, employment, financial aid, and educational services. The Director of Equal Opportunity, 408 Whitehurst, OSU, Stillwater, OK 74078-1035; Phone 405-744-5371; email: [eeo@okstate.edu](mailto:eeo@okstate.edu) has been designated to handle inquiries regarding non-discrimination policies. Any person (student, faculty, or staff) who believes that discriminatory practices have been engaged in based on gender may discuss his or her concerns and file informal or formal complaints of possible violations of Title IX with OSU's Title IX Coordinator 405-744-9154.

This publication, issued by Oklahoma State University as authorized by the Commencement Committee, was printed by Western Printing Co. at a cost of \$7,660. 10M /Nov '21/#9189

